

HOMEOPATHIC MEDICAL COLLEGE AKOLA

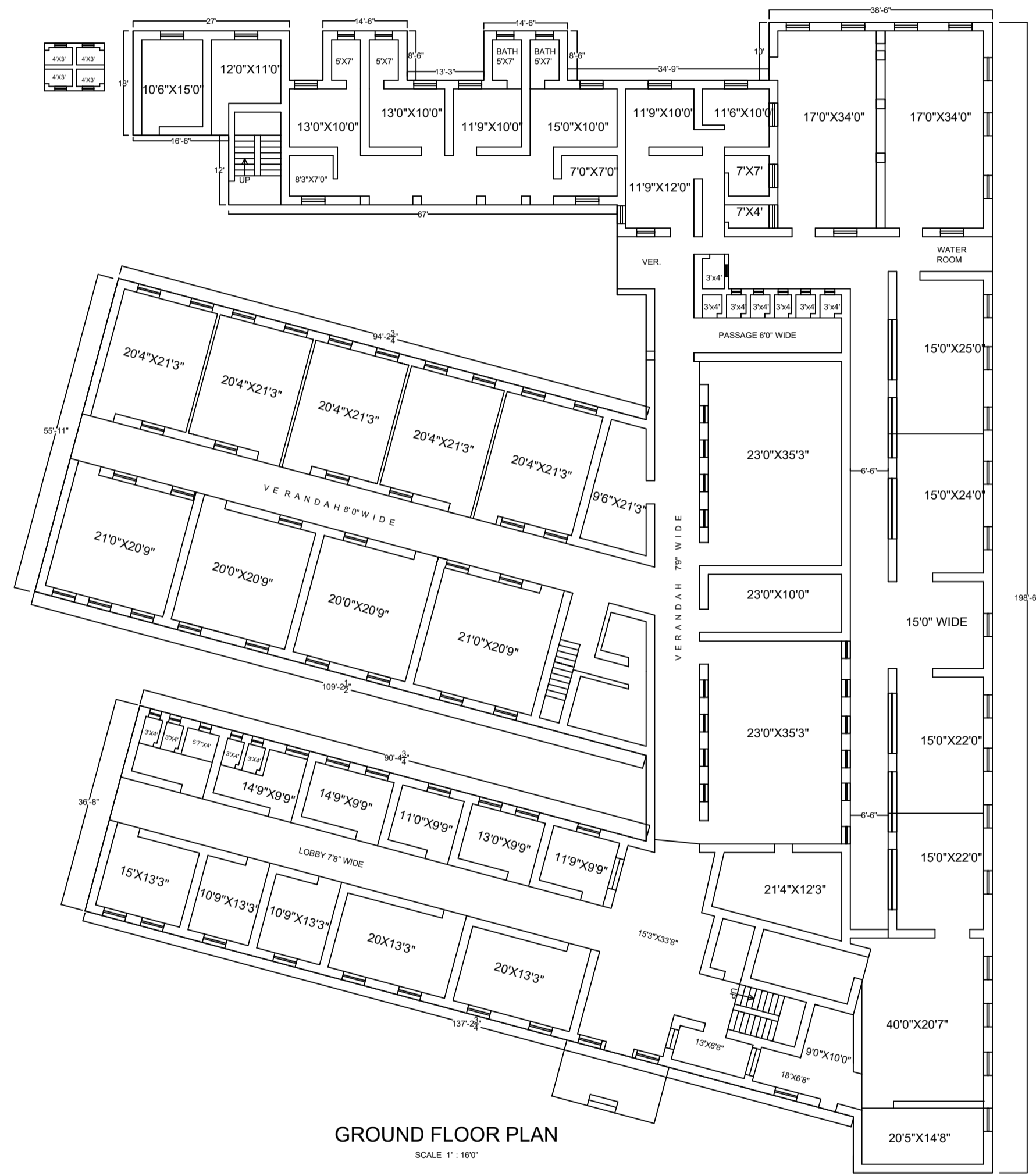

GROUND FLOOR PLAN
SCALE 1" = 16'
B/UP AREA -- 22571.77 sqft

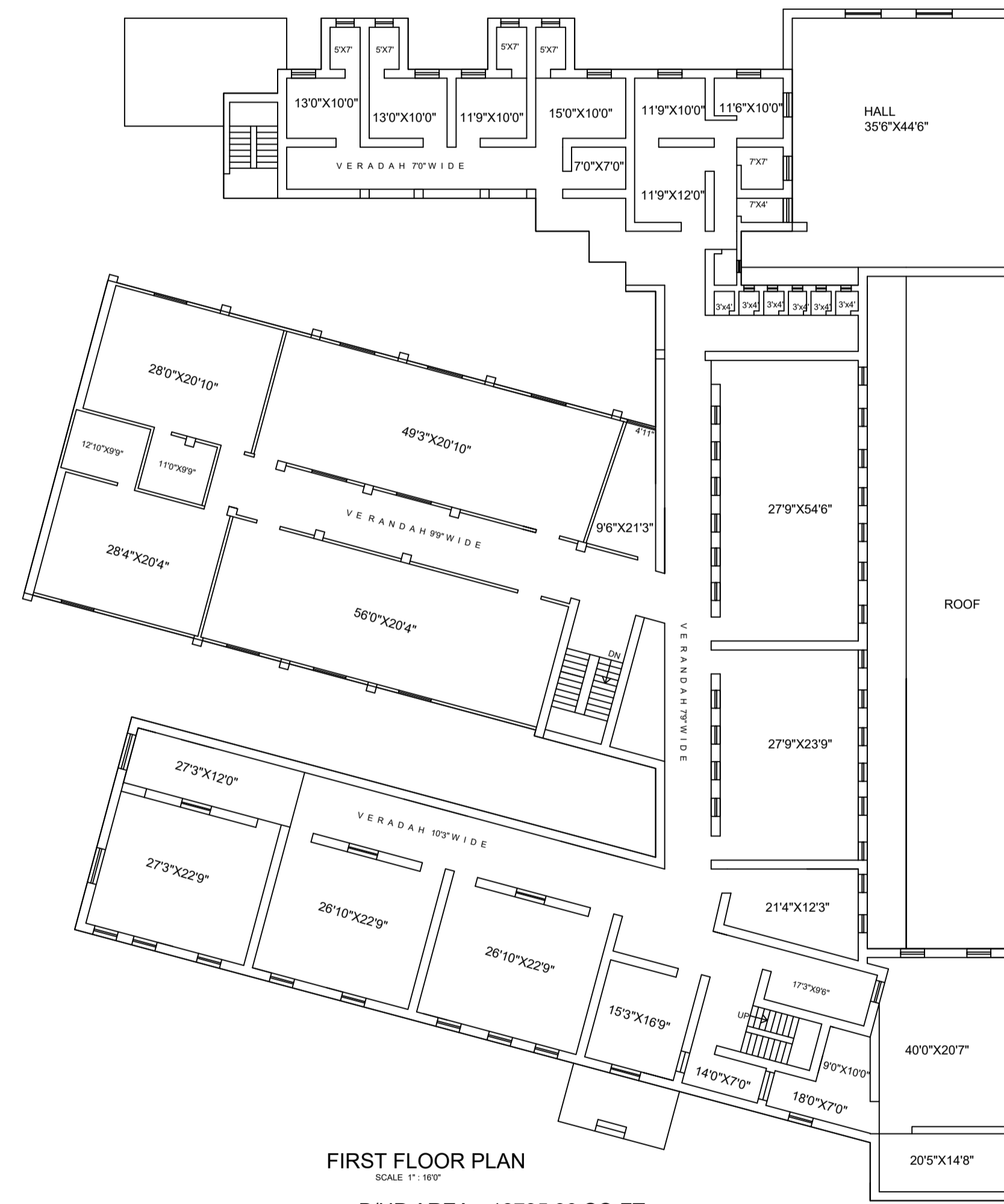

FIRST FLOOR PLAN
SCALE 1" = 16'
B/UP AREA --18735.30 SQ.FT

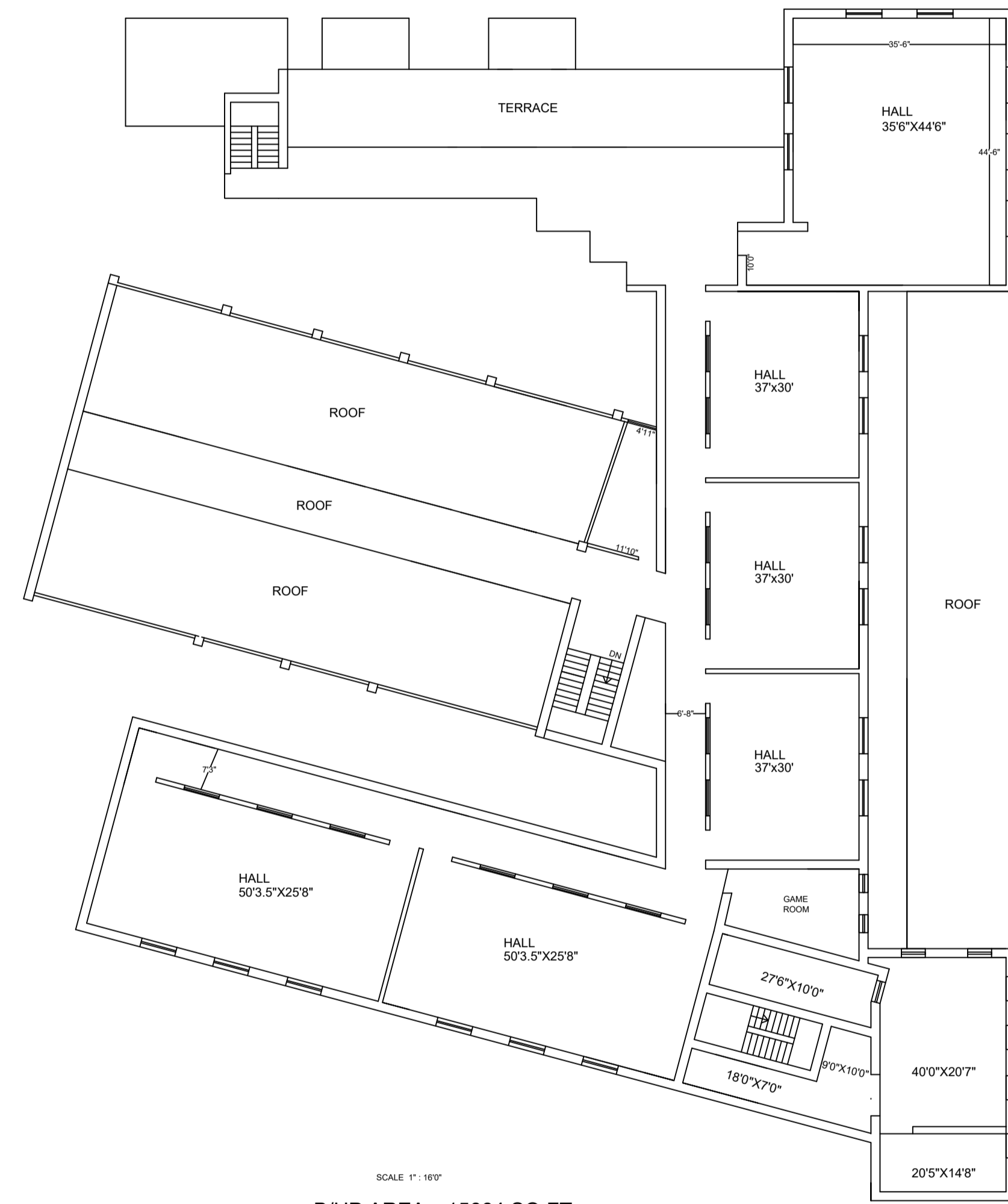

SCALE 1" = 16'
B/UP AREA---15664 SQ.FT.

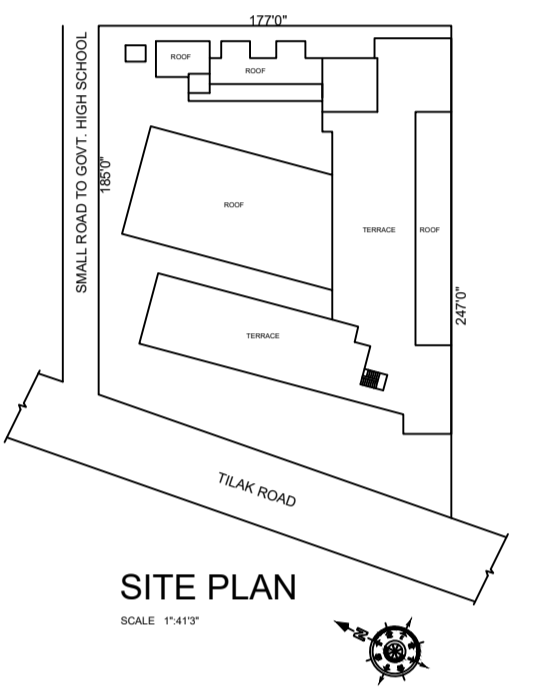

SITE PLAN
SCALE 1" = 40'
वीरत दिलेच्या वतीवर वल्लो नं. १३
अ. १६/२०१५
मंगेश देशपांडे, ए. आर्.
२५/११/२०१५

PLAN SHOWING EXISTING BUILDING FOR HOMEOPATHIC EDUCATION SOCIETY ON NAZUL PLOT NO. 4/1, NAZUL SHEET NO. 37-C, SURVEY NO. 13, NEAR NUTAN HINDI SCHOOL AKOT ROAD AKOLA TQ. DIST. AKOLA

OWNER
Dr. Jai Prakash Jaiswal
SECRETARY
Homeopathic Education Society
Akot Road, AKOLA F-1.

ENGINEER
Mangesh Deshpande
B. Arch.
CA/96/20508
CAT 1/89