

Name - Dr. Mrs Rajashri S. Ichhol

Subject - Anatomy (Practical)

Year - 2024 - 2025

Class - First B.H.M.S.

Anatomy

ROLL - CALL REGISTER REPORT

Dr. Rajashree S. Jambhale

2024-25

Roll No.	Student Name	Date of Admission	1	2	3	4	5	6	7	8	9	10	11	12	13	14	15	16	17	18	19	20	21	22	23	24	25	26	27	28
1	ALFIYA PARVLEEN ABDUL JAVID	25/10/2024																				9	0	6						
2	SALHA FATHIMA SYED MUBARAK ALI	17/09/2024																				7	0	6						
3	ANAM TAHISIN SHAIKH AARIF	08/10/2024																				7	0	6						
4	ARSHYA TABASSUM MULLAMMAD RAFIQUE	16/09/2024													00							00	1	0	2					
5	BAGDIA RISHI SAURABI	24/10/2024																				7	0	6						
6	MUSKAN NAAZ MIRZA ANIS BAIG	26/10/2024																				7	0	6						
7	BANSOD RAJ SANJU	13/11/2024																				7	0	6						
8	BEEDARE AARTI SACHIN	27/10/2024																				7	0	6						
9	DE SHIMUKH SAMARTHA SHARADRAO	25/10/2024																				7	0	6						
10	NAKHATE DIPAK RAMESH	27/10/2024																				7	0	6						
11	DIYA ASHPAK BEG MIRZA	07/11/2024													00							7	0	6						
12	GAWANDE JAYSHI SHEKHARRAO	18/09/2024																				7	0	6						
13	HUSAIN SAMAN ANJUM AIAZ	16/09/2024																				7	0	6						
14	JADHAV PYARELAL NANDINI	09/11/2024																				7	0	6						
15	JAVERIYA SADAF SADIQUE AHMED	16/09/2024																				7	0	6						
16	KALAMKAR ANUSHKA BAPUSAHIB	25/10/2024																				7	0	6						
17	KHADKAR RUTUJA RAMESH	08/11/2024																				7	0	6						
18	KHAN AAMENA NOOR MOHAMMAD AHMAD	18/09/2024																				7	0	6						
19	KHAN SANUBHYA FASNEEM KAUSAR	28/10/2024																				7	0	6						
20	KHAN ZUNARA SADIYA MOHAMMAD ASHFAQUEUL	25/10/2024																				7	0	6						
21	KONDE KAR HARSHADA MAROTI	09/10/2024																				7	0	6						
22	KONDHE AMRUTA HARIDAS	26/10/2024																				7	0	6						
23	MAHJIB MAHEWASHI SHAIKH MUJEER	15/09/2024																				7	0	6						
24	MANVAR TABASSUM SHAIKH	28/10/2024																				7	0	6						
25	MENDE DNYANI SHIVARI GOKUL DAS	25/10/2024																				7	0	6						
26	NEMANE PUSHPAK RAJU	16/09/2024																				7	0	6						
27	PASHA NARGIS BANU MD MUBARAK ALI PASHA	16/09/2024																				7	0	6						
28	PATIL DEEPI PANDRA SUKHDEO	14/11/2024																				7	0	6						

Sunday

Sunday

Maker Sankranti

Sunday

Roll No.	Student Name	1	2	3	4	5	6	7	8	9	10	11	12	13	14	15	16	17	18	19	20	21	22	23	24	25	26	27
26	NEMANE PUSHPAK RAJU			11	12	12				13	13	13						14	14	15					16	16	17	
27	PASHA NARGIS BANU MD MUBARAK ALI PASHA			12	13	14				14	15	15						15	15	16					16	16	16	
28	PATHADE BHUPENDRA SUKHDEO			12	13	13				14	14	14						15	16	16					17	17	18	
29	RANGARI AKANKSHA PRAKASH			11	12	13				14	15	16						16	17	18					18	18	20	
30	RAUT DEVANSH THANUSINGH			12	13	14				15	16	16						16	17	17					17	17	18	
31	RAUT SAMIKSHA DNYANDEV			12	13	14				14	15	15						15	15	15					15	16	16	
32	RUMAISA MAHEEN GHULAM NABI			12	13	14				15	16	17						18	18	19					20	21	22	
33	SABLE BHUSHAN SANJAY			11	12	13				14	15	15						15	16	16					17	18	19	
34	SANIYA UROOJ MOHAMMAD SHAHAB AHMED			10	10	10				10	11	11						12	12	13					13	14	15	
35	SHAH FATEMA SANA KAUSAR SALIM			11	12	12				12	13	14						14	15	15					15	16	17	
36	SHAIKH MASARRAT FATEMA JAVED			12	13	14				14	15	15						15	16	17					17	18	19	
37	SHAIKH TANZILA SADAF SHAKOOR			11	12	13				14	15	16						16	17	18					17	18	19	
38	SHARIYA FIRDOUS KARIM KHAN			12	13	14				14	15	15						16	16	17					17	17	17	
39	SHINDE AKANSHA CHANDRAKANT			12	13	14				14	15	15						16	16	17					17	17	17	
40	NISHWA SIDDIQUA MOHAMMAD ALIM			12	13	14				14	15	15						16	16	17					17	17	17	
41	SOBIYA SAMEEN JAVED ATHER KHAN			10	10	10				10	11	11						11	11	12					12	12	12	
42	SODNAR SONAL ABALYA			9	10	11				12	13	13						14	14	15					15	16	16	
43	SUHERA FATIMA SULTAN AHMED			12	13	14				14	15	15						15	15	15					15	16	16	
44	RAHEELA ANAM SYED AFSAR			11	12	13				14	15	16						17	18	19					20	21	22	
45	SYED SAAD SYED AKHTAR			12	13	14				14	15	15						16	16	17					17	18	19	
46	SYED UZMA FIRDOUS MUJAHID IQUBAL			12	13	14				15	16	16						17	17	18					19	20	21	
47	TURANKAR RIDDIHI SUNILRAO			11	12	13				14	15	15						15	15	16					17	17	18	
48	WAGH KHUSHI SANTOSH			11	12	13				14	15	15						15	16	17					17	18	18	
49	SHAMAYEEM FIRDOUS NAJMUDDIN KHAN			12	12	12				12	13	13						19	15	15					16	17	18	
50	DAKHORE PORNIMA SANTOSH			11	12	13				13	14	14						15	15	16					16	17	18	

Handwritten notes: 'Handwritten' and 'Handwritten' in red ink.

Roll No.	Student Name	1	2	3	4	5	6	7	8	9	10	11	12	13	14	15	16	17	18	19	20	21	22	23	24	25	26	27	
26	NEMANE PUSHPAK RAJU	17	17					18	18	19					20	21													
27	PASHA NARGIS BANU MD MUBARAK ALI PASHA	16	16					16	16	16					17	18													
28	PATHADE BHUPENDRA SUKHDEO	19	20					21	22	22					23	24													
29	KANGARI AKANKSHA PRAKASH	20	20					21	21	22					23	24													
30	RAUT DEVANSH THANUSINGH	18	19					20	20	21					22	23													
31	RAUT SAMIKSHA DNYANDEV	18	19					19	19	20					21	22													
32	RUMAISIA MAHEEN GHULAM NABI	17	18					19	20	20					21	21													
33	SARLE BHUSHAN SANJAY	23	23					24	25	26					27	27													
34	SANIYA UROOJ MOHAMMAD SHAHAB AHMED	19	19					20	20	20					21	21													
35	SHAH FATEMA SANA KAUSAR SALIM	16	16					17	18	19					20	21													
36	SHAIKH MASARRAT FATEMA JAVED	18	18					19	20	20					21	22													
37	SHAIKH TANZILA SADAF SHAKOOR	19	19					20	21	22					23	24													
38	SHARIYA FIRDOUS KARIM KHAN	19	19					20	21	21					22	22													
39	SIIINDE AKANSHA CHANDRAKANT	18	19					20	21	22					23	24													
40	NISHWA SIDDIQUA MOHAMMAD ALIM	18	18					19	19	19					20	21													
41	SOBIYA SAMEEN JAVED ATHER KHAN	13	13					14	15	16					17	17													
42	SODNAR SONAL ABALYA	17	17					17	18	18					19	20													
43	SUHERA FATIMA SULTAN AHMED	17	17					18	19	19					20	21													
44	RAHEELA ANAM SYED AFSAR	23	24					25	26	27					28	29													
45	SYED SAAD SYED AKHTAR	19	19					19	20	21					22	23													
46	SYED UZMA FIRDOUS MUJAHID IQUBAL	21	21					21	22	23					24	25													
47	TURANKAR RIDDDHI SUNILRAO	18	18					19	20	21					22	23													
48	WAGH KHUSHI SANTOSH	18	18					19	19	20					21	22													
49	SHAMAYEEM FIRDOUS NAJMUDDIN KHAN	18	18					19	20	20					21	22													
50	DAKHORE PORNIMA SANTOSH	19	20					21	21	22					23	24													

Sunday

Sunday

Sunday
 Ambedkar Jayanti

Mahaveter Jayanti

Sunday

Batch-15

Anatomy (Practical)

Batch - B

HOMOEOPATHIC MEDICAL COLLEGE & HOSPITAL,
Akot Road, Akola - 441 003

ROLL - CALL REGISTER REPORT

C BDC (2024-25)

May
April - 25
June

B.H.M.S. - Regular - 2005-06 Pattern, FIRST B.H.M.S. (CBDC)

Roll No.	Student Name	1	2	3	4	5	6	7	8	9	10	11	12	13	14	15	16	17	18	19	20	21	22	23	24	25	26	27	28	29	30	31		
26	NEMANE PUSHPAK RAJU																																	
27	PASHA NARGIS BANU MD MUBARAK ALI PASHA																21	21	21					22	22	22								
28	PATHADE BHUPENDRA SUKHDEO																19	20	21					22	23	24								
29	RANGARI AKANKSHA PRAKASH																25	25	26					26	27	27								
30	RAUT DEVANSH THANUSINGH																25	26	26					27	27									
31	RAUT SAMIKSHA DNYANDEV																24	25	26					26	27	27								
32	RUMAISA MAHEEN GHULAM NABI																23	23	24					24	25	26								
33	SABLE BHUSHAN SANJAY																21	22	23					24	25	26								
34	SANIYA UROOJ MOHAMMAD SHAHAB AHMED																28	29	30					31	32	33								
35	SHAH FATEMA SANA KAUSAR SALIM																21	21	21					22	22	22								
36	SHAIKH MASARRAT FATEMA JAVED																23	23	24					24	25	25								
37	SHAIKH TANZILA SADAF SHAKOOR																24	24	24					24	25	25								
38	SHARIYA FIRDOUS KARIM KHAN																22	22	23					23	23	24								
39	SHINDE AKANSHA CHANDRAKANT																25	25	26					26	26	26								
40	NISHWA SIDDIQUA MOHAMMAD ALIM																21	21	21					22	22	23								
41	SOBIYA SAMEEN JAVED ATHER KHAN																17	17	18					18	18	19								
42	SODNAR SONAL ABALYA																21	21	22					22	23	23								
43	SUHERA FATIMA SULTAN AHMED																22	23	24					25	25	26								
44	RAHEELA ANAM SYED AFSAR																30	31	32					33	34	35								
45	SYED SAAD SYED AKHTAR																23	23	23					24	24									
46	SYED UZMA FIRDOUS MUIAHID IQUBAL																25	25	25					26	26									
47	TURANKAR RIDDHI SUNILRAO																23	23	23					25	26									
48	WAGH KHUSHI SANTOSH																23	23	23					24	25									
49	SHAMAYEEM FIRDOUS NAJMUDDIN KHAN																22	22	22					23	23	23								
50	DAKHORE PORNIMA SANTOSH																25	26	27					28	29	30								

Second First Term

Sunday

Sunday

Sunday

Anatomy (Practical)

2024-25

HOMOEOPATHIC MEDICAL COLLEGE & HOSPITAL,

Akot Road, Akola - 444 003

ROLL - CALL REGISTER REPORT

B.H.M.S. - Regular - 2005-06 Patten, FIRST B.H.M.S. (CBDC)

Academic Year : 2024 - 25

Roll No.	Student Name	1	2	3	4	5	6	7	8	9	10	11	12	13	14	15	16	17	18	19	20	21	22	23	24	25	26	27	28	29	30	31				
26	NEMANE PUSHPAK RAJU	22	23												24	25	25					25	26	27												
27	PASHA NARGIS BANU MD MUBARAK ALI PASHA	26	27												31	32	33					34	35	36												
28	PATHADE BHUPENDRA SUKHDEO	27	27												24	25	26					27	28	29												
29	RANGARI AKANKSHA PRAKASH	29	29												30	31	32					34	35	36												
30	RAUT DEVANSH THANUSINGH	29	30												34	35	36					37	38	39												
31	RAUT SAMIKSHA DNYANDEV	28	29												33	34	35					36	37	38												
32	RUMAISA MAHEEN GHULAM NABI	26	27												30	31	32					33	34	35												
33	SARLE BHUSHAN SANJAY	35	36												40	41	42					43	44	45												
34	SANIYA UROOJ MOHAMMAD SHAHAB AHMED	23	24												27	28	29					30	31	32												
35	SHAH FATEMA SANA KAUSAR SALIM	24	25												29	30	31					32	33	34												
36	SHAIKH MASARRAT FATEMA JAVED	27	27												31	32	33					34	35	36												
37	SHAIKH TANZILA SADAF SHAKOOR	26	27												29	29	30					31	32	33												
38	SHARIYA FIRDOUS KARIM KHAN	25	26												27	27	28					29	29	30												
39	SHINDE AKANSHA CHANDRAKANT	27	28												28	28	29					30	31	32												
40	NISHWA SIDDIQUA MOHAMMAD ALIM	24	25												29	30	31					32	33	34												
41	SOBIYA SAMEEN JAVED ATHER KHAN	20	21												29	30	31					32	33	34												
42	SODNAR SONAL ABALYA	25	26												25	26	27					28	29	30												
43	SUHERA FATMA SULTAN AHMED	28	29												30	31	32					33	34	35												
44	RAHEELA ANAM SYED AFSAR	37	38												39	40	41					42	43	44												
45	SYED SAAD SYED AKHTAR	25	26												26	27	28					29	30	31												
46	SYED UZMA FIRDOUS MUJAHID IQUBAL	26	27												27	28	29					30	31	32												
47	TURANKAR RIDDIHI SUNILRAO	25	26												30	31	32					33	34	35												
48	WAGH KHUSHI SANTOSH	24	25												29	30	31					32	33	34												
49	SHAMAYEEM FIRDOUS NAJMUDDIN KHAN	25	26												27	28	29					30	31	32												
50	DAKHORE PORNIMA SANTOSH	31	32												35	36	37					38	39	40												

Roll No.	Student Name	1	2	3	4	5	6	7	8	9	10	11	12	13	14	15	16	17	18	19	20	21	22	23	24	25	26	27	28	29	30	31				
26	NEMANE PUSHPAK RAJU										31	32									32															
27	PASHA NARGIS BANU MD MUBARAK ALI PASHA										40	41									42															
28	PATHADE BHUPENDRA SUKHDEO										40	41									41															
29	RANGARI AKANKSHA PRAKASH										43	44									44															
30	RAUT DEVANSH THANUSINGH										42	43									44															
31	RAUT SAMIKSHA DNYANDEV										42	43									44															
32	RUMAIISA MAHEEN GHULAM NABI										42	43									43															
33	SABLE BHUSHAN SANJAY										39	40									41															
34	SANIYA UROOJ MOHAMMAD SHAHAB AHMED										48	49									49															
35	SHAH FATEMA SANA KAUSAR SALIM										35	36									37															
36	SHAIKH MASARRAT FATEMA JAVED										39	39									40															
37	SHAIKH TANZILA SADAF SHAKOOR										41	42									43															
38	SHARIYA FIRDOUS KARIM KHAN										40	41									42															
39	SHINDE AKANSHA CHANDRAKANT										36	37									37															
40	NISHWA SIDDIQUA MOHAMMAD ALIM										38	39									39															
41	SOBIYA SAMEEN JAVED ATHER KHAN										39	40									41															
42	SODNAR SONAL ABALYA										33	34									35															
43	SUHERA FATIMA SULTAN AHMED										36	37									38															
44	RAHEELA ANAM SYED AFSAR										40	41									41															
45	SYED SAAD SYED AKHTAR										51	52									53															
46	SYED UZMA FIRDOUS MUJAHID IQUBAL										38	39									40															
47	TURANKAR RIDDDHI SUNILRAO										40	41									42															
48	WAGH KHUSHI SANTOSH										40	40									41															
49	SHAMAYEEM FIRDOUS NAJMUDDIN KHAN										37	38									39															
50	DAKHORE PORNIMA SANTOSH										39	40									40															
											43	44									45															

Sunday

Sunday

Sunday

Sunday

Sunday

Sunday

Sunday

Sunday

Sunday

Monday

Monday

Monday

Monday

Monday

Monday

Monday

Monday

Monday

Tuesday

Tuesday

Tuesday

Tuesday

Tuesday

Tuesday

Tuesday

Tuesday

Tuesday

Wednesday

Wednesday

Wednesday

Wednesday

Wednesday

Wednesday

Wednesday

Wednesday

Wednesday

Thursday

Thursday

Thursday

Thursday

Thursday

Thursday

Thursday

Thursday

Thursday

Friday

Friday

Friday

Friday

Friday

Friday

Friday

Friday

Friday

Saturday

Saturday

Saturday

Saturday

Saturday

Saturday

Saturday

Saturday

Saturday

Sunday

Sunday

Sunday

Sunday

Sunday

Sunday

Sunday

Sunday

Sunday

Homoeopathic Medical College & Hospital

NON LECTURE ~~POST~~ TEACHING PROGRAMMES

Subject: Anatomy [Practical]
Batch B

BHMS: 1st year

Month/Year: 2024-25

Date: Oct. 25

No. of Lect.	Date	Name of Topic
		Case based Learning / Problem based Learning
1	1/10/25	Myalgia [Acute case] CBL-1
2	27/10/25	Osteoporosis [Histology] P.B.L-1
3	28/10/25	Parotiditis (Mumps) [Acute] C.B.L-2
4	29/10/25	Facial nerve Palsy [CNS] PBL-2
5	3/11/25	Laryngitis [Acute] CBL-3
6	4/11/25	Parkinsonism [CNS] P.B.L-3
7	10/11/25	Tonsillitis [Acute] CBL-4
8	11/11/25	Carpal tunnel syndrome [U.L] PBL-4
9	12/11/25	Epistaxis [Acute] CBL-5
10	17/11/25	Wrist drop [Upper limb] PBL-5
11	18/11/25	Cervicalgia [Neck pain] [Chronic] CBL-6
12	19/11/25	Ca. breast [Thorax] PBL-6
13	24/11/25	Sciatica [Chronic] CBL-7
14	25/11/25	Appendicitis [Abdomen] PBL-7
15	26/11/25	Dyspnoea [Chronic] CBL-8
16	1/12/25	Renal colic [Abdomen] PBL-8
17	2/12/25	Varicose Veins [Chronic] CBL-9
18	3/12/25	Sciatica [Lower limb] PBL-9
19	8/12/25	UTI (Acute case) CBL-10
20	9/12/25	Varicose veins [Lower limb] PBL-10
21	10/12/25	
22		

Dr. R. S. Idhol

HOMOEOPATHIC MEDICAL COLLEGE & HOSPITAL,
Akot Road, Akola - 444 003

Batch - B+A

Oct
Nov
Dec

Anatomy Non-Lecture teaching methods
ROLL - CALL REGISTER REPORT

Academic Year: 2024-25

B.H.M.S - Regular 2005-06 Pattern, FIRST B.H.M.S. (CBDC)

Roll No.	Student Name	1	2	3	4	5	6	7	8	9	10	11	12	13	14	15	16	17	18	19	20	21	22	23	24	25	26	27	28	29	30	31				
26	NEMANE PUSHPAK RAJU	43	43	44	44	44	45	45	45	45	46	46	46	47	47	47	47	47	48	48	49	49														
27	PASHA NARGIS BANU MD MUBARAK ALI PASHA	59	60	61	62	62	63	64	65	66	67	68	69	70	71	72	73	74	75	76	77															
28	PATHADE BHUPENDRA SUKHEDE	57	57	58	59	60	61	62	63	64	65	66	67	68	69	70	71	72	73	74	75															
29	KANGARI AKANKSHA PRAKASH	59	60	61	62	63	64	65	65	66	67	68	69	70	71	72	73	74	75	76	77															
30	RAU DEVANSH THANUSINGH	60	61	62	63	64	65	66	67	68	69	70	71	72	73	74	75	76	77	78	79															
31	RAUT SAMIKSHA DNYANDEV	60	61	62	63	64	65	66	67	68	69	70	71	72	73	74	75	76	77	78	79															
32	RUMAIS MAHEEN GHULAM NABI	64	65	66	67	68	69	70	71	72	73	74	75	76	77	78	79	80	81	82	83															
33	SABLE BHUSHAN SANJAY	53	54	55	56	57	58	59	60	61	62	63	64	65	66	67	68	69	70	71	72															
34	SANIYA URGOJ MOHAMMAD SHAHAB AHMED	55	56	57	58	59	60	61	62	63	64	65	66	67	68	69	70	71	72	73	74															
35	SHAHEEMATA SANA KAUSAR SALIM	58	59	60	61	62	63	64	65	66	67	68	69	70	71	72	73	74	75	76	77															
36	SHAIKH MASARRAT FATEMA JAVED	58	59	60	61	62	63	64	65	66	67	68	69	70	71	72	73	74	75	76	77															
37	SHAIKH TANZILA SADAF SHAKOOR	56	57	58	59	60	61	62	63	64	65	66	67	68	69	70	71	72	73	74	75															
38	SHARIFA FIRDOUS KARIM KHAN	58	59	60	61	62	63	64	65	66	67	68	69	70	71	72	73	74	75	76	77															
39	SHINDE AKANSHA CHANDRAKANT	58	59	60	61	62	63	64	65	66	67	68	69	70	71	72	73	74	75	76	77															
40	NISHWA SIDDIQUA MOHAMMAD ALIM	58	59	60	61	62	63	64	65	66	67	68	69	70	71	72	73	74	75	76	77															
41	SOBIYA SAMEEN JAVED AATHER KHAN	52	53	54	55	56	57	58	59	60	61	62	63	64	65	66	67	68	69	70	71															
42	SODNAR SONAL ABALIYA	55	56	57	58	59	60	61	62	63	64	65	66	67	68	69	70	71	72	73	74															
43	SUHERA FATIMA SULTAN AHMED	55	56	57	58	59	60	61	62	63	64	65	66	67	68	69	70	71	72	73	74															
44	RAHEELA ANAM SYED AFSAR	70	71	72	73	74	75	76	77	78	79	80	81	82	83	84	85	86	87	88	89															
45	SYED SAAD SYED AKHTAR	57	58	59	60	61	62	63	64	65	66	67	68	69	70	71	72	73	74	75	76															
46	SYEDUZMA FIRDOUS MUJAHID IQUBAL	57	58	59	60	61	62	63	64	65	66	67	68	69	70	71	72	73	74	75	76															
47	TURANKAR KIDDI SUNILRAO	58	59	60	61	62	63	64	65	66	67	68	69	70	71	72	73	74	75	76	77															
48	WAGH KHUSHI SANTOSH	56	57	58	59	60	61	62	63	64	65	66	67	68	69	70	71	72	73	74	75															
49	SHAMAYEEM FIRDOUS NAJMUDDIN KHAN	57	58	59	60	61	62	63	64	65	66	67	68	69	70	71	72	73	74	75	76															
50	DAKHORE PORNIMA SANTOSH	62	63	64	65	66	67	68	69	70	71	72	73	74	75	76	77	78	79	80	81															

22/10 = 25
 21/10 = 25
 20/10 = 25
 19/10 = 25
 18/10 = 25
 17/10 = 25
 16/10 = 25
 15/10 = 25
 14/10 = 25
 13/10 = 25
 12/10 = 25
 11/10 = 25
 10/10 = 25
 9/10 = 25
 8/10 = 25
 7/10 = 25
 6/10 = 25
 5/10 = 25
 4/10 = 25
 3/10 = 25
 2/10 = 25
 1/10 = 25

Anatomy

B.H.M.S.- Regular - 2005-06 Patten, FIRST B.H.M.S. (CBDC) **Theory**

Akot Road, Akola - 444 003

ROLL - CALL REGISTER REPORT

Dr. Rajashri S. Ichha

January - 2025

Academic Year : 2024 - 25

Roll No.	Student Name	Date of Admission	1	2	3	4	5	6	7	8	9	10	11	12	13	14	15	16	17	18	19	20	21	22	23	24	25	
1	ALFIYA PARVEEN ABDUL JAVID	25/10/2024																										
2	SALEHA FATEMA SYED MUBARAK ALI	17/09/2024							1	2	2																	
3	ANAM TAHSEN SHAIKH AARIF	08/10/2024							1	2	2																	
4	ARSHIYA TABASSUM MUHAMMAD RAFIQUE	16/09/2024							1	1	1																	
5	BAGDIA RISHI SAURABH	24/10/2024							1	2	3																	
6	MUSKAN NAAZ MIRZA ANIS BAIG	26/10/2024							1	2	2																	
7	BANSOD RAJ SANJU	13/11/2024							1	1	2																	
8	BEDARE AARTI SACHIN	27/10/2024							1	1	2																	
9	DESHMUKH SAMARATHA SHARADRAO	25/10/2024							1	2	3																	
10	NAKHATE DIPAK RAMESH	27/10/2024							1	2	3																	
11	DIYA ASHPAK BEG MIRZA	07/11/2024							1	1	1																	
12	GAWANDE JAYESH SHEKHARRAO	18/09/2024							1	2	3																	
13	HUSAIN SAMAN ANJUM AJAZ	16/09/2024							1	2	2																	
14	JADHAV PYARELAL NANDINI	09/11/2024							1	2	3																	
15	JAVERIYA SADAF SADIQUE AHMED	16/09/2024							1	2	2																	
16	KALAMKAR ANUSHKA BAPUSAHEB	25/10/2024							1	2	2																	
17	KHADIKAR RUTUJA RAMESH	08/11/2024							1	2	3																	
18	KHAN AAMENA NOOR MOHAMMAD AHMAD	18/09/2024							1	2	2																	
19	KHAN SANUBIYA TASNEEM KAUSAR	28/10/2024							1	2	3																	
20	KHAN ZUNAIRA SADIYA MOHAMMAD ASHFAQUEUL	25/10/2024							1	2	3																	
21	KONDEKAR HARSHADA MAROTI	09/10/2024							1	2	3																	
22	LONDHE AMRUTA HARIDAS	26/10/2024							1	2	3																	
23	MALIHA MAHEWASH SHAIKH MUJEEB	15/09/2024							1	1	1																	
24	MANVAR TABASSUM SHAIKH	28/10/2024							1	2	3																	
25	MENDHE DNYANESHWARI GOKULDAS	25/10/2024							1	2	3																	
26	NEMANE PUSHPAK RAJU	16/09/2024							1	1	2																	
27	PASHA NARGIS BANU MD MUBARAK ALI PASHA	16/09/2024							1	1	2																	
28	PATHADE BHUPENDRA SUKHDEO	14/11/2024							1	2	2																	

Handwritten notes in red ink: "Kapsul", "Makin Saktin", "Kapsul", "Kapsul".

HOMOEOPATHIC MEDICAL COLLEGE & HOSPITAL,

Akot Road, Akola - 444 003
 ROLL - CALL REGISTER REPORT **Dr. Rajashri S. Idho**

Anatomy - (Theory)

B.H.M.S.- Regular - 2005-06 Patten, FIRST B.H.M.S. (CBDC) **February 2025**

Academic Year : 2024 - 25

Roll No.	Student Name	1	2	3	4	5	6	7	8	9	10	11	12	13	14	15	16	17	18	19	20	21	22	23	24	25	26	27	28		
1	ALFIYA PARVEEN ABDUL JAVID	10				11	11	11	12				13	14	15	16					17	18	19								
2	SALIEHA FATEMA SYED MUBARAK ALI	10				11	11	12	13				14	14	16	17					18	19	20								
3	ANAM TAHNIN SHAIKH AARIF	10				11	12	13	14				16	16	17	18					19	20	21								
4	ARSHIYA TABASSUM MUHAMMAD RAFIQUE	7				8	9	10	11				12	13	14	15					16	17	18								
5	BAGDIA RISHI SAURABH	11				12	13	14	15				16	17	18	19					19	20	21								
6	MUSKAN NAAZ MIRZA ANIS BAIG	10				11	12	13	14				15	16	17	18					19	20	21								
7	BANSOD RAJ SANJU	10				11	12	13	14				15	16	17	17					18	19	20								
8	BEDARE AARTI SACHIN	11				12	13	14	15				16	17	18	19					20	21	22								
9	DESHMUKH SAMARTHA SHARADRAO	9				10	11	12	13				14	15	16	17					18	19	20								
10	NAKHATE DIPAK RAMESH	10				10	11	12	13				14	15	16	17					17	18	18								
11	DIYA ASHIPAK BEG MIRZA	8				9	10	11	12				13	14	15	16					17	18	19								
12	GAWANDE JAYESH SHIEKHARRAO	11				12	13	14	15				16	17	18	19					18	19	20								
13	HUSAIN SAMAN ANJUM AJAZ	10				11	12	12	13				14	15	16	17					18	19	20								
14	JADHAV PYARELAL NANDINI	10				11	12	13	14				15	16	17	18					17	18	19								
15	JAVERIYA SADAF SADIQUE AHMED	9				9	10	11	12				13	14	15	16					18	19	20								
16	KALAMKAR ANUSHKA BAPUSAHEB	11				11	12	12	13				14	15	16	17					18	19	20								
17	KHADIKAR RUTUJA RAMESH	9				9	10	11	12				13	14	15	16					17	18	19								
18	KHAN AAMENA NOOR MOHAMMAD AHMAD	11				12	13	14	15				16	15	16	17					18	19	20								
19	KHAN SANUBIYA TASNEEM KAUSAR	10				11	12	13	14				15	16	17	18					19	20	21								
20	KHAN ZUNAIRA SADIYA MOHAMMAD ASHFAQUEUL	10				11	12	13	14				14	15	16	17					18	19	20								
21	KONDEKAR HARSHADA MAROTI	11				12	12	13	14				15	16	17	18					18	19	20								
22	LONDHE AMRUTA HARIDAS	11				12	12	13	14				15	16	17	18					19	20	21								
23	MALIHA MAHEWASH SHAIKH MUJEEB	9				10	10	11	12				13	14	15	16					17	18	19								
24	MANVAR TABASSUM SHAIKH	10				11	10	12	13				14	15	16	17					18	19	20								
25	MENDHE DNYANESHWARI GOKULDAS	11				12	13	14	15				16	17	18	19					20	21	22								

Monday

Monday

Monday

Monday
 Tuesday
 Wednesday
 Thursday
 Friday
 Saturday
 Sunday

APF

APF

APF

APF

APF

APF

APF

APF

APF

APF

APF

APF

APF

APF

APF

APF

APF

APF

APF

APF

APF

APF

APF

APF

APF

APF

APF

APF

APF

APF

APF

APF

APF

Roll No.	Student Name	1	2	3	4	5	6	7	8	9	10	11	12	13	14	15	16	17	18	19	20	21	22	23	24	25	26	27	
26	NEMANE PUSHPAK RAJU	10				11	12	12	13				14	15	16	17				18	19	20							
27	PASHA NARGIS BANU MD MUBARAK ALI PASHA	10				11	12	13	14				15	16	17	18				19	20	21							
28	PATHADE BHUPENDRA SUKHDEO	9				10	11	12	13				14	15	16	17				18	19	20							
29	RANGARI AKANKSHA PRAKASH	10				10	11	12	13				14	15	16	17				18	19	20							
30	RAUT DEVANSH THANUSINGH	9				10	11	12	13				14	15	16	17				18	19	20							
31	RAUT SAMIKSHA DNYANDEV	9				10	11	12	13				14	15	16	17				18	19	20							
32	RUMAIS MAHEEN GHULAM NABI	10				11	12	13	14				14	15	16	17				18	19	20							
33	SABLE BHUSHAN SANJAY	10				10	11	12	13				14	15	16	17				18	19	20							
34	SANIYA UROOJ MOHAMMAD SHAHAB AHMED	10				10	11	12	13				14	15	16	17				18	19	20							
35	SHAH FATEMA SANA KAUSAR SALIM	9				10	11	12	13				14	15	16	17				18	19	20							
36	SHAIKH MASARRAT FATEMA JAVED	10				11	12	13	14				15	16	16	17				18	19	20							
37	SHAIKH TANZILA SADAF SHAKOOR	10				11	12	13	14				15	16	17	18				19	19	20							
38	SHARIYA FIRDOUS KARIM KHAN	10				12	13	14	15				16	17	17	18				19	19	20							
39	SHINDE AKANSHA CHANDRAKANT	11				11	12	13	14				15	16	16	17				18	19	20							
40	NISHWA SIDDIQUA MOHAMMAD ALIM	10				10	11	12	13				14	15	16	17				18	19	20							
41	SOBIYA SAMEEN JAVED ATHER KHAN	9				10	11	12	13				14	15	16	17				18	19	20							
42	SODNAR SONAL ABALYA	10				10	11	12	13				14	15	16	17				18	19	20							
43	SUHERA FATIMA SULTAN AHMED	11				12	13	14	15				16	17	18	19				18	19	20							
44	RAHEELA ANAM SYED AFSAR	9				10	11	12	13				14	15	16	17				20	20	21							
45	SYED SAAD SYED AKHTAR	11				12	13	14	15				16	17	18	19				18	19	20							
46	SYED UZMA FIRDOUS MUJAHID IQUBAL	9				10	11	12	13				14	15	16	17				20	21	22							
47	TURANKAR RIDDHI SUNILRAO	11				12	13	14	15				16	17	18	19				19	20	21							
48	WAGH KHUSHI SANTOSH	10				11	12	13	14				15	16	17	18				19	20	21							
49	SHAMAYEEM FIRDOUS NAJMUDDIN KHAN	10				11	12	13	14				15	16	17	18				19	20	21							
50	DAKHORE PORNIMA SANTOSH	10				11	12	13	14				15	16	17	18				19	20	21							

-P.P.F

Sunday

P.P.F

Shriyati Mahary Jayanti

Sunday

Sunday

Sunday

Mahashivrath

Roll No.	Student Name	1	2	3	4	5	6	7	8	9	10	11	12	13	14	15	16	17	18	19	20	21	22	23	24	25	26	27	28	29	30	31				
1	ALFIYA PARVEEN ABDUL JAVID	30	31	31	32				32	32	33	36	34	35																						
2	SALEHA FATEMA SYED MUBARAK ALI	29	30	30	31				31	32	33	36	34	35																						
3	ANAM TAJISIN SHAIKH AARIF	29	30	30	31				31	32	33	34	33	33																						
4	ARSHIYA TABASSUM MUHAMMAD RAFIQUE	32	33	33	34				34	35	36	37	38	37																						
5	BAGDIA RISHI SAURABH	31	32	32	33				35	36	37	38	39	38																						
6	MUSKAN NAAZ MIRZA ANIS BAIG	32	32	32	33				33	34	35	36	36	36																						
7	BANSOD RAI SANJU	26	26	26	26				26	27	27	27	27	27																						
8	BEDARE AARTI SACHIN	29	29	29	29				29	30	31	31	31	31																						
9	DESHMUKH SAMARTHA SHARADRAO	26	27	27	27				28	29	30	30	30	30																						
10	NAKHATE DIPAK RAMESH	27	28	28	28				29	29	30	30	30	30																						
11	DIYA ASHPAK BEG MIRZA	27	28	28	29				31	31	31	31	31	31																						
12	GAWANDE JAYESH SHEKHARRAO	28	29	30	31				32	32	33	33	33	33																						
13	HUSAIN SAMAN ANJUM AJAZ	29	30	31	32				31	32	33	33	33	33																						
14	JADHAV PYARELAL NANDINI	27	28	29	30				33	34	35	35	35	35																						
15	JAVERIYA SADAF SADIQUE AHMED	32	32	32	32				33	33	35	36	36	36																						
16	KALAMKAR ANUSHKA BAPUSAHEB	28	29	30	31				32	33	34	34	34	34																						
17	KHADIKAR RUTUJA RAMESH	31	32	32	33				33	34	35	35	35	35																						
18	KHAN AAMENA NOOR MOHAMMAD AHMAD	28	29	29	30				31	32	33	33	33	33																						
19	KHAN SANUBIYA TASNEEM KAUSAR	30	31	31	31				32	33	34	34	34	34																						
20	KHAN ZUNAIRA SADIYA MOHAMMAD ASHFAQUEULL	33	34	34	35				35	36	37	37	37	37																						
21	KONDEKAR HARSHADA MAROTI	32	33	33	34				33	34	35	35	35	35																						
22	LONDHE AMIKUTA HARIDAS	29	30	30	30				31	32	33	33	33	33																						
23	MALIHA MAHEWASH SHAIKH MUJEEB	33	33	33	33				34	35	36	36	36	36																						
24	MANVAR TABASSUM SHAIKH	31	32	32	33				34	35	36	36	36	36																						
25	MENDHE DNYANESHWARI GOKUL DAS	31	32	32	33				34	35	36	36	36	36																						

Krupam

Krupam

Ambedkar Jayanti

Friday

Ambedkar Jayanti

Friday

Mahavir Jayanti

Friday

Krupam

Good Friday

No.	Name	6	7	8	9	10	11	12	13	14	15	16	17	18	19	20	21	22	23	24	25	26	27	28	29	
26	NEMANE PUSHPAK RAJU	30	31	31	32	32	32	32					33	34	34							35	36	37		
27	PASHA NARGIS BANU MD MUBARAK ALI PASHA	27	27	27	28	28	28	28					29	30	31								32	33	34	
28	PATHADE BHUPENDRA SUKHDEO	34	34	35	36	36	37	37					38	39	39							40	40	41		
29	RANGARI AKANKSHA PRAKASH	34	34	35	36	37	38	39					40	41	42							43	43	44		
30	RAUT DEVANSH THANUSINGH	33	33	34	35	36	36	37					38	39	40							41	42	43		
31	RAUT SAMIKSHA DNYANDEV	31	31	31	32	32	32	33					34	35	36							37	38	39		
32	RUMAISMA MAHEEN GHULAM NABI	28	29	29	30	30	30	31					31	32	32							33	34	35		
33	SABLE BHUSHAN SANJAY	34	34	34	35	35	35	36					36	37	37							37	38	38		
34	SANIYA UROOJ MOHAMMAD SHAHAB AHMED	32	32	33	34	35	35	36					36	37	37							37	38	39		
35	SHAH FATEMA SANA KAUSAR SALIM	32	32	33	34	34	34	35					36	37	37							37	38	39		
36	SHAIKH MASARRAT FATEMA JAVED	30	31	32	33	33	33	34					35	36	37							38	38	39		
37	SHAIKH TANZILA SADAF SHAKOOR	31	32	33	34	35	36	37					38	39	40							41	41	42		
38	SHARIYA FIRDOUS KARIM KHAN	29	30	31	32	33	33	34					34	35	36							36	37	38		
39	SHINDE AKANSHA CHANDRAKANT	30	31	32	33	34	35	36					36	37	38							38	39	40		
40	NISHWA SIDDIQUA MOHAMMAD ALIM	28	29	30	31	32	32	33					35	36	37							35	36	37		
41	NISHWA SAMEEN JAVED ATHER KHAN	27	27	28	29	30	30	31					32	33	34							36	37	38		
42	SOBIYA SAMEEN JAVED ATHER KHAN	30	30	31	32	32	32	33					34	35	36							36	37	38		
43	SODNAR SONAL ABALYA	28	29	30	31	32	32	33					34	35	36							37	38	39		
44	SUHERA FATIMA SULTAN AHMED	28	29	30	31	32	32	33					34	35	36							36	37	38		
45	RAHEELA ANAM SYED AFSAR	35	36	36	37	37	38	39					41	42	43							43	44	45		
46	SYED SAAD SYED AKHTAR	31	31	32	33	33	33	34					35	36	37							38	39	40		
47	SYED UZMA FIRDOUS MUJAHID IQUBAL	29	29	30	31	32	32	33					35	36	37							38	39	40		
48	TURANKAR RIDDDHI SUNILRAO	31	31	32	33	34	35	36					37	38	39							40	40	41		
49	WAGHI KIIUSHI SANTOSH	31	31	32	33	34	35	36					37	38	39							40	41	42		
50	SHAMA YEEM FIRDOUS NAJMUDDIN KHAN	31	32	33	34	35	36	37					38	39	40							41	42	42		
51	DAKHORE PORNIMA SANTOSH	34	34	35	36	37	38	39					40	41	41							42	43	44		

Friday

Friday

Friday

Friday

Friday

Friday

Friday

Friday

Friday

Roll No.	Student Name	1	2	3	4	5	6	7	8	9	10	11	12	13	14	15	16	17	18	19	20	21	22	23	24	25	26	27	28	29	30	
1	ALFIYA PARVEEN ABDUL JAVID	39	40						40	41	42					43																
2	SALEHA FATEMA SYED MUBARAK ALI	40	41						42	43	44					45																
3	ANAM TAHSIN SHAIKH AARIF	36	36						47	48	49					50																
4	ARSHIYA TABASSUM MUHAMMAD RAFIQUE	42	43						44	45	46					47																
5	BAGDIA RISHI SAURABH	44	45						46	47	48					49																
6	MUSKAN NAAZ MIRZA ANIS BAIG	38	38						39	40	41					42																
7	BANSOD RAJ SANJU	27	27						27	27	28					29																
8	BEDARE AARTI SACHIN	36	37						38	39	40					41																
9	DESHMUKH SAMARATHA SHARADRAO	33	34						34	34	35					36																
10	NAKHATE DIPAK RAMESH	37	38						39	39	39					39																
11	DIYA ASHPAK BEG MIRZA	36	37						38	38	39					40																
12	GAWANDE JAYESH SHEKHARRAO	32	32						33	34	45					46																
13	HUSAIN SAMAN ANJUM AJAZ	36	37						38	39	39					39																
14	JADHAV PYARELAL NANDINI	36	37						38	38	38					38																
15	JAVERIYA SADAF SADIQUE AHMED	40	40						40	41	41					41																
16	KALAMKAR ANUSHKA BAPUSAHEB	38	39						40	41	42					43																
17	KHADIKAR RUTUJA RAMESH	39	40						40	40	40					40																
18	KHAN AAMENA NOOR MOHAMMAD AHMAD	37	38						39	40	41					42																
19	KHAN SANUBIYA TASNEEM KAUSAR	40	41						41	42	43					44																
20	KHAN ZUNAIRA SADIYA MOHAMMAD ASHFAQUELLI	39	40						40	40	41					42																
21	KONDEKAR HARSHADA MAROTTI	39	40						41	42	43					44																
22	LONDHE AMRUTA HARIDAS	38	39						40	41	42					43																
23	MALIHA MAHEWASH SHAIKH MUJEEB	38	39						40	41	41					41																
24	MANVAR TABASSUM SHAIKH	41	41						42	43	44					45																
25	MENDHE DNYANESHWARI GOKULDAS	40	41						41	42	43					44																

Budhaparima

Sunday

Sunday

Sunday

Dr. Rajashri S. Idholi

Anatomy

HOMOEOPATHIC MEDICAL COLLEGE & HOSPITAL,
Akot Road, Akola - 444 003

ROLL - CALL REGISTER REPORT

Theory June-25

B.H.M.S. - Regular - 2005-06 Patten, FIRST B.H.M.S. (CBDC)

Academic Year: 2024 - 25

Roll No.	Student Name	1	2	3	4	5	6	7	8	9	10	11	12	13	14	15	16	17	18	19	20	21	22	23	24	25	26	27	28	29	30	31					
1	ALFIYA PARVEEN ABDUL JAVID				49	45	45	46				46	47	48	49						56	56	57	58													
2	SALEHA FATEMA SYED MUBARAK ALI				46	46	46	48				47	48	48	49						49	49	50	50													
3	ANAM TAHSIN SHAIKH AARIF				51	52	53	53				54	54	55	56						56	57	58	60													
4	ARSHIYA TABASSUM MUHAMMAD RAFIQUE				47	47	47	47				48	48	49	49						49	50	50	51													
5	BAGDIA RISHI SAURABH				50	50	51	52				53	54	55	56						57	58	59	60													
6	MUSKAN NAAZ MIRZA ANIS BAIG				42	42	42	42				42	42	42	43						44	45	46	47													
7	BANSOD RAJ SANJU				29	29	29	29				29	29	29	29						29	29	29	29													
8	BEDARE AARTI SACHIN				42	43	43	44				44	45	46	47						47	47	48	48													
9	DESHMUKH SAMARTHA SHARADRAO				36	36	36	36				36	36	36	37						37	38	38	38													
10	NAKHATE DIPAK RAMESH				40	41	42	42				43	43	44	45						46	47	49	49													
11	DIYA ASHPAK BEG MIRZA				41	42	43	44				45	46	47	48						46	47	49	49													
12	GAWANDE JAYESH SHEKHARRAO				46	46	46	46				46	46	46	46						46	46	46	46													
13	HUSAIN SAMAN ANJUM AJAZ				39	39	39	39				40	41	42	43						44	44	45	45													
14	JADHAV PYARELAL NANDINI				38	35	40	40				41	41	42	42						44	44	45	45													
15	JAVERIYA SADAF SADIQUE AHMED				42	42	42	42				42	42	42	42						42	42	42	42													
16	KALAMKAR ANUSHKA BAPUSAHEB				40	40	40	40				40	41	41	41						41	42	43	44													
17	KHADIKAR RUTUJA RAMESH				40	40	40	40				40	40	40	40						40	40	40	40													
18	KHAN AAMENA NOOR MOHAMMAD AHMAD				42	42	43	43				44	44	45	45						45	45	46	46													
19	KHAN SANUBIYA TASNEEM KAUSAR				44	44	44	44				45	45	45	45						46	46	47	47													
20	KHAN ZUNAIRA SADIYA MOHAMMAD				42	42	42	42				43	43	43	43						43	43	44	44													
21	KONDEKAR HARSHADA MAROTI				44	44	44	45				45	46	46	46						47	47	47	47													
22	LONDHE AMRUTA HARIDAS				43	44	44	45				46	46	47	47						48	48	49	49													
23	MALIHA MAHEWASH SHAIKH MUJEEB				41	42	42	42				43	43	43	44						45	45	45	45													
24	MANVAR TABASSUM SHAIKH				45	46	46	47				47	48	48	49						50	50	51	51													
25	MENDHE DNYANESHWARI GOKULDAS				44	45	45	46				46	47	47	48						49	50	51	52													

Sunday
Monday
Tuesday
Wednesday
Thursday
Friday
Saturday

June-25

ROLL - CALL REGISTER REPORT

B.H.M.S.- Regular - 2005-06 Patten, FIRST B.H.M.S. (CBDC)

Academic Year : 2024 - 25

Roll No.	Student Name	1	2	3	4	5	6	7	8	9	10	11	12	13	14	15	16	17	18	19	20	21	22	23	24	25	26	27	28	29	30	31	
26	NEMANE PUSHPAK RAJU				40	40	40	40			40	40	40	40	40					40	40	40	40			40	40	40	40	40	40	40	
27	PASHA NARGIS BANU MD MUBARAK ALI PASHA				36	36	37	37			38	38	39	40	41					41	42	43	44			44	45	46	47				
28	PATHADE BHUPENDRA SUKHDEO				42	42	43	43			44	45	45	45	45					46	47	47	48			48	48	49	50				
29	RANGARI AKANKSHA PRAKASH				48	48	48	48			48	49	50	51	51					52	53	54	55			56	57	58	59				
30	RAUT DEVANSH THANUSINGH				48	48	49	49			50	50	51	51	51					52	52	53	53			54	54	55	55				
31	RAUT SAMIKSHA DNYANDEV				46	47	48	49			50	51	52	53	53					54	55	56	57			58	59	60	61				
32	RUMAISA MAHEEN GHULAM NABI				40	40	41	41			41	41	41	41	41					42	42	42	43			44	45	45	46				
33	SABLE BHUSHAN SANJAY				43	44	45	46			46	47	48	49	49					50	51	52	53			54	55	56	57				
34	SANIYA UROOJ MOHAMMAD SHAHAB AHMED				43	43	44	45			45	45	46	46	46					46	46	47	47			48	48	49	50				
35	SHAH FATEMA SANA KAUSAR SALIM				43	44	45	45			46	46	47	48	49					49	49	50	50			51	51	52	53				
36	SHAIKH MASARRAT FATEMA JAVED				48	48	48	49			50	51	52	52	52					53	54	55	56			57	57	58	59				
37	SHAIKH TANZILA SADAF SHAKOOR				46	47	47	48			49	50	51	52	52					52	53	54	55			55	56	57	58				
38	SHARIYA FIRDOUS KARIM KHAN				42	43	44	45			45	46	46	47	48					47	48	49	50			51	52	53	54				
39	SHINDE AKANSHA CHANDRAKANT				42	43	44	45			46	47	48	49	49					50	51	52	53			54	55	56	57				
40	NISHWA SIDDIQUA MOHAMMAD ALIM				41	42	42	43			44	45	45	45	45					46	46	47	47			48	48	48	49				
41	SOBIYA SAMEEN JAVED ATHER KHAN				39	40	41	41			42	42	43	43	43					44	45	45	46			46	46	47	48				
42	SODNAR SONAL ABALYA				40	41	41	42			43	43	43	43	43					44	44	44	44			45	45	45	46				
43	SUHERA FATIMA SULTAN AHMED				41	42	42	42			43	43	44	44	44					45	46	46	47			47	47	48	48				
44	RAHEELA ANAM SYED AFSAR				48	49	50	51			52	53	54	55	55					56	57	58	59			60	61	62	63				
45	SYED SAAD SYED AKHTAR				41	41	41	41			42	42	43	43	43					43	44	45	45			45	45	46	46				
46	SYED UZMA FIRDOUS MUJAHID IQUBAL				42	42	42	42			43	43	44	44	44					44	45	46	46			47	47	48	49				
47	TURANKAR RIDDIH SUNILRAO				42	43	44	45			45	45	45	46	46					47	47	47	48			48	48	49	50				
48	WAGH KHUSHI SANTOSH				43	44	44	45			45	45	46	46	46					47	47	48	48			49	49	50	50				
49	SHAMA YEEM FIRDOUS NAJMUDDIN KHAN				42	42	42	42			42	43	43	43	43					43	43	43	43			43	44	44	44				
50	DAKHORE PORNIMA SANTOSH				46	47	48	49			50	51	51	52	52					53	53	54	55			56	57	58	59				

Sunday

Sunday

Sunday

Roll No.	Student Name	1	2	3	4	5	6	7	8	9	10	11	12	13	14	15	16	17	18	19	20	21	22	23	24	25	26	27	28	29	30	31	
1	ALFIYA PARVEEN ABDUL JAVID																																
2	SALEHA FATAMA SYED MUBARAK ALI	6	62	62	64				65		66	67							68	69					70	70	71	72					
3	ANAM TAHSIN SHAIKH AARIF	52	53	54	55				56		57	57							58	59					60	61	62	63					
4	ARSHIYA TABASSUM MUHAMMAD RAFIQUE	63	64	65	66				67		68	69							70	71					72	73	74	75					
5	BAGDIA RISHI SAURABH	51	52	53	54				55		56	57							58	59					60	61	62	63					
6	MUSKAN NAAZ MIRZA ANIS BAIG	65	66	67					68		69	70							71	72					73	74	75	76					
7	BANSOD RAJ SANJU	49	50	51	51				52		53	53							54	55					56	57	58	59					
8	BEDARE AARTI SACHIN	29	29	30	30				30		30	30							31	31					31	31	31	31					
9	DESHMUKH SAMARATHA SHARADRAO	51	51	53	53				55		56	57							58	59					60	61	62	63					
10	NAKHATE DIPAK RAMESH	41	42	43	44				45		45	46							47	48					49	50	51	52					
11	DIYA ASHPAK BEG MIRZA	52	53	54	55				56		57	58							58	59					60	60	61	61					
12	GAWANDE JAYESH SHEKHARRAO	54	55	56	57				58		58	59							60	60					61	62	63	63					
13	HUSAIN SAMAN ANIUM AJAZ	46	47	48	49				50		51	52							53	54					55	56	57	58					
14	JADHAV PYARELAL NANDINI	47	48	49	50				50		51	52							53	54					55	56	57	58					
15	JAVERIYA SADAF SADIQUE AHMED	47	48	49	50				51		52	53							54	55					56	57	58						
16	KALAMKAR ANUSHKA BAPUSAHEB	43	44	45	46				47		48	49							50	51					52	53	54	55					
17	KHADIKAR RUTUJA RAMESH	45	46	47	48				49		49	50							51	52					53	53	54	55					
18	KHAN AAMENA NOOR MOHAMMAD AHMAD	40	41	42	43				44		45	46							47	48					49	50	51	52					
19	KHAN SANUBIYA TASNEEM KAUSAR	47	47	49	50				50		51	52							53	54					55	56	57	58					
20	KHAN ZUNAIRA SADIYA MOHAMMAD	48	49	50	51				51		52	53							54	54					55	56	57	58					
21	KONDEKAR HARSHADA MAROTI	44	45	46	47				49		48	48							49	49					50	51	52	53					
22	LONDHE AMRUTA HARIDAS	51	52	53	54				55		56	57							58	59					60	61	62	63					
23	MALIHA MAHEWASH SHAIKH MUJEEB	47	48	49	50				50		51	52							53	54					55	56	57	58					
24	MANVAR TABASSUM SHAIKH	52	53	54	55				55		56	57							57	57					58	59	60	60					
25	MENDHE DNYANESHWARI GOKULDAS	54	55	56	57				58		58	59							59	60					60	61	62	62					
		59	60	61	62				62		63	63							63	64					64	65	66	67					

July - 25

HOMOEOPATHIC MEDICAL COLLEGE & HOSPITAL,
Akoti Road, Akota - 444 003

ROLL - CALL REGISTER REPORT

B.H.M.S.- Regular - 2005-06 Patten, FIRST B.H.M.S. (CBDC)

Academic Year : 2024 - 25

Roll No.	Student Name	1	2	3	4	5	6	7	8	9	10	11	12	13	14	15	16	17	18	19	20	21	22	23	24	25	26	27	28	29	30	31
26	NEMANE PUSHIPAK RAJU	40	41	42	43				44	45	46								47	48				49	50	51	52				53	54
27	PASHA NARGIS BANU MD MUBARAK ALI PASHA	48	48	49	50				50	51	52								53	54				55	56	57	58				58	59
28	PATHADE BHUPENDRA SUKHDEO	56	57	58	59				53	54									54	55				56	57	58				58	59	
29	RANGARI AKANKSHA PRAKASH	59	60	61	62				62	63	64								65	66				66	67	68	69				70	70
30	RAUT DEVANSH THANUSINGH	55	56	57	58				58	59	60								61	62				63	64	65	66				67	68
31	RAUT SAMIKSHA DNYANDEV	62	63	63	64				64	65	66								66	67				67	68	69	70				71	72
32	RUMAISA MAHEEN GHULAM NABI	46	45	46	47				48	49	50								51	52				53	54	55	56				57	58
33	SABLE BHUSHAN SANJAY	58	59	60	61				62	63	64								64	65				66	67	68	69				70	71
34	SANIYA UROOJ MOHAMMAD SHAHAB AHMED	50	51	52	53				54	55	56								57	58				59	60	61	62				63	64
35	SHAH FATEMA SANA KAUSAR SALIM	53	53	54	55				56	57	58								55	60				61	62	63	64				65	66
36	SHAIKH MASARRAT FATEMA JAVED	59	60	61	62				63	64	65								65	66				66	67	68	69				69	70
37	SHAIKH TANZILA SADAF SHAKOOR	58	59	60	61				62	63	64								65	66				67	68	69	70				71	72
38	SHARIYA FIRDOUS KARIM KHAN	54	55	56	57				58	59	60								61	62				63	64	65	66				67	68
39	SHINDE AKANSHA CHANDRAKANT	57	58	59	60				61	62	63								64	65				66	67	68	69				70	71
40	NISHWA SIDDIQUA MOHAMMAD ALIM	50	51	52	53				54	55	56								57	58				59	60	61	62				63	64
41	SOBIYA SAMEEN JAVED ATHER KHAN	48	49	50	51				52	53	54								55	56				57	58	59	60				61	62
42	SODNAR SONAL ABALYA	47	48	49	50				51	52	53								54	55				56	57	58	59				60	61
43	SUHERA FATIMA SULTAN AHMED	48	49	50	51				52	53	54								55	56				57	58	59	60				61	62
44	RAHEELA ANAM SYED AFSAR	64	65	66	67				68	69	70								71	72				73	74	75	76				77	78
45	SYED SAAD SYED AKHTAR	46	47	48	49				50	51	52								53	54				55	56	57	58				59	60
46	SYED UZMA FIRDOUS MUJAHID IQUBAL	49	50	51	52				53	54	55								56	57				58	59	60	61				62	63
47	TURANKAR RIDDHI SUNILRAO	50	51	52	53				54	55	56								57	58				59	60	61	62				63	64
48	WAGH KHUSHI SANTOSH	50	51	52	53				54	55	56								57	58				59	60	61	62				63	64
49	SHAMAYEEM FIRDOUS NAJMUDDIN KHAN	44	45	46	47				48	49	50								51	52				53	54	55	56				57	58
50	DAKHORE PORNIMA SANTOSH	59	60	61	62				62	63	63								64	65				66	67	68	68				69	70

Sunday

Sunday

Guarantima

Sunday

Sunday

Dr. Rajashri Swapnil Idhol
Homoeopathic Medical College & Hospital

POST TEACHING PROGRAMMES

Subject: Anatomy (Theory)

BHMS: Ist year

Month/Year: 2024-2025

Date: 01/08/25

No. of Lect.	Date	Name of Topic
01	01/08/25	Pericardium & heart
01	02/08/25	Pericardium & heart.
	13/08/25	Blood supply of heart
	14/08/25	Superior - II -
	16/08/25	Superior mediastinum: Arch of Aorta
	20/08/25	- II - Superior vena cava
	21/08/25	Inferior vena cava
	22/08/25	Posterior mediastinum ^{Azygos vein} thoracic duct
	23/08/25	- II - Oesophagus & desc. thoracic ^{Aorta}
	28/08/25	Diaphragm P.M. - Oeso & disc T.A.
	29/08/25	Posterior Mediastinum - O. & disc T.A.
	30/08/25	Diaphragm

12

HOMOEOPATHIC MEDICAL COLLEGE & HOSPITAL,
Akot Road, Akola - 444 003

Dr. Rajashri S. Idhol
Anatomy

ROLL - CALL REGISTER REPORT

B.H.M.S. - Regular - 2005-06 Patten, FIRST B.H.M.S. (CBDC)

Academic Year : 2024 - 25

August 2025

Roll No.	Student Name	1	2	3	4	5	6	7	8	9	10	11	12	13	14	15	16	17	18	19	20	21	22	23	24	25	26	27	28	29	30	31		
1	ALFIYA PARVEEN ABDUL JAVID	75	76										77	78		79					80	81	82	83							83	84	85	
2	SALEHA FATEMA SYED MUBARAK ALI	66	67										68	69		70					71	72	73	74								75	76	77
3	ANAM TAHSIN SHAIKH AARIF	78	79										80	81		82					83	84	85	86								87	88	
4	ARSHIYA TABASSUM MUHAMMAD RAFIQUE	66	67										68	69		70					71	72	73									74	75	
5	BAGDIA RISHI SAURABH	79	80										81	82		83					84	85	86	87								88	89	90
6	MUSKAN NAAZ MIRZA ANIS BAIG	62	63										63	64		65					66	67	68	69								70	71	72
7	BANSOD RAJ SANJU	32	33										33	33		34					35	36	37	38								39	40	41
8	BEDARE AARTI SACHIN	66	67										68	69		70					71	72	73	78								79	80	81
9	DESHMUKH SAMARTHA SHARADRAO	54	55										55	56		57					58	59	60	61								62	63	64
10	NAKHATE DIPAK RAMESH	64	65										66	67		68					69	70	71									72	73	74
11	DIYA ASHPAK BEG MIRZA	66	67										68	69		70					71	72	73	74								75	76	77
12	GAWANDE JAYESH SHEKHARRAO	61	62										62	63		64					65	66	67	68								69	70	71
13	HUSAIN SAMAN ANJUM AJAZ	61	62										62	63		64					65	66	67	68								69	70	71
14	JADHAV PYARELAL NANDINI	62	63										64	65		66					67	68	69	70								71	72	73
15	JAVERIYA SADAF SADIQUE AHMED	58	59										59	60		61					62	63	64	65								66	67	68
16	KALAMKAR ANUSHKA BAPUSAHEB	58	59										59	59		60					61	62	63	64								65	66	67
17	KHADIKAR RUTUJA RAMESH	55	56										57	58		59					60	61	62	63								64	65	66
18	KHAN AAMENA NOOR MOHAMMAD AHMAD	61	62										57	58		59					60	61	62	63								64	65	66
19	KHAN SANUBIYA TASNEEM KAUSAR	61	62										63	64		65					66	67	68	69								70	71	72
20	KHAN ZUNAIRA SADIYA MOHAMMAD	56	57										58	59		60					61	62	63	64								65	66	67
21	KONDEKAR HARSHADA MAROTTI	65	66										67	68		69					70	71	72	73								74	75	76
22	LONDHE AMRUTA HARIDAS	60	61										62	63		64					65	66	68	69								70	71	72
23	MALHA MAHEWASH SHAIKH MUJEEB	62	63										64	65		66					67	68	68	69								70	71	72
24	MANVAR TABASSUM SHAIKH	64	65										65	65		67					68	69	70	71								72	73	74
25	MENDHE DNY ANESHWARI GOKULDAS	69	70										71	72		71					72	73	74	75								75	76	77

Dr. Rajashri S. Idhol

HOMOEOPATHIC MEDICAL COLLEGE & HOSPITAL,

Akot Road, Akola - 444 003

ROLL - CALL REGISTER REPORT

Aug 2025

Academic Year : 2024 - 25

B.H.M.S.- Regular - 2005-06 Patten, FIRST B.H.M.S. (CBDC)

Roll No.	Student Name	1	2	3	4	5	6	7	8	9	10	11	12	13	14	15	16	17	18	19	20	21	22	23	24	25	26	27	28	29	30	31							
26	NEMANE PUSHPAK RAJU	55	56											56	67	68					69	70	71	71															
27	PASHA NARGIS BANU MD MUBARAK ALI PASHA	60	61											62	63	64					65	66	67	68															
28	PATHADE BHUPENDRA SUKHDEO	60	61											62	63	64					65	66	67	68															
29	RANGARI AKANKSHA PRAKASH	71	72											73	74	75					76	77	78	79															
30	RAUT DEVANSH THANUSINGH	69	70											71	72	73					74	75	76	77															
31	RAUT SAMIKSHA DNYANDEV	73	74											75	76	77					78	79	80	81															
32	RUMAISA MAHEEN GHULAM NABI	59	60											61	62	63					64	65	66	67															
33	SABLE BHUSHAN SANJAY	72	73											74	75	76					77	78	79	80															
34	SANIYA UROOJ MOHAMMAD SHAHAB AHMED	65	66											66	67	68					69	70	71	72															
35	SHAH FATEMA SANA KAUSAR SALIM	67	68											68	69	70					71	72	73	74															
36	SHAIKH MASARRAT FATEMA JAVED	71	72											72	73	74					75	76	77	78															
37	SHAIKH TANZILA SADAF SHAKOOR	72	73											74	75	76					77	78	79	80															
38	SHARIYA FIRDOUS KARIM KHAN	68	69											70	71	72					73	74	75	76															
39	SHINDE AKANSHA CHANDRAKANT	71	72											72	73	74					75	76	77	78															
40	NISHWA SIDDIQUA MOHAMMAD ALIM	65	66											67	68	69					70	71	72	73															
41	SOBIYA SAMEEN JAVED ATHER KHAN	62	63											64	65	66					67	68	69	70															
42	SODNAR SONAL ABALIYA	62	63											64	65	66					67	68	69	70															
43	SUBHRA FATIMA SULTAN AHMED	63	64											65	66	67					68	69	70	71															
44	RAHEELA ANAM SYED AFSAR	79	80											81	82	83					84	85	86	87															
45	SYED SAAD SYED AKHTAR	61	62											63	64	65					66	67	68	69															
46	SYED UZMA FIRDOUS MUJAHID IQUBAL	64	65											66	67	68					69	70	71	72															
47	TURANKAR RIDDHI SUNILRAO	65	66											67	68	69					70	71	72	73															
48	WAGH KHUSHI SANTOSH	64	65											66	67	68					69	70	71	72															
49	SHAMAYEEM FIRDOUS NAJMUDDIN KHAN	59	59											60	61	62					63	64	65	66															
50	DAKHORE PORNIMA SANTOSH	71	72											73	74	75					76	77	78	79															

Sunday

Sunday

Kavay Yatra

Independence Day

Dr. Dalabhai: 0 1 1 1

Anatomy eBDC (Theory)

HOMOEOPATHIC MEDICAL COLLEGE & HOSPITAL,
Akot Road, Akola - 444 003
ROLL - CALL REGISTER REPORT

Sept 25

B.H.M.S.- Regular - 2005-06 Patten, FIRST B.H.M.S. (CBDC)

Roll No.	Student Name	1	2	3	4	5	6	7	8	9	10	11	12	13	14	15	16	17	18	19	20	21	22	23	24	25	26	27	28	
1	ALFIYA PARVEEN ABDUL JAVID																													
2	SALEHA FATEMA SYED MUBARAK ALI			86 87						88 89 90 91							92 92			93 93					94 95	95	96 96			
3	ANAM TAHSIN SHAIKH AARIF			78 79						80 80 81 82							83 84			84 85					86 87	88	89 90			
4	ARSHIYA TABASSUM MUHAMMAD RAFIQUE			89 90						91 92 93 94							95 96			97 98					99 100	100	101 102			
5	BAGDIA RISHI SAURABH			76 77						78 79 80 81							82 82			83 83					84 84	85	86 87			
6	MUSKAN NAAZ MIRZA ANIS BAIG			91 92						93 94 95 96							97 98			99 100					101 102	103	104 105			
7	BANSOD RAJ SANJU			73 74						75 76 77 78							79 79			80 81					81 82	82	83 84			
8	BEDARE AARTI SACHIN			43 44						45 46 47 48							48 48			49 49					49 49	49	49 49			
9	DESHMUKH SAMARATHA SHARADRAO			82 83						84 85 86 87							88 89			90 91					92 92	93	94 95			
10	NAKILATE DIPAK RAMESH			65 66						67 68 69 70							71 71			72 72					72 73	74	75 75			
11	DI'A ASHPAK BEG MIRZA			75 76						77 78 79 80							81 82			83 83					83 84	85	86 87			
12	GAWANDE JAYESH SHEKHARRAO			78 79						80 81 82 83							84 84			85 86					87 88	89	89 90			
13	HUSAIN SAMAN ANJUM AJAZ			72 73						74 75 76 77							78 78			79 79					79 79	80	80	81 81		
14	JADHAV PYARELAL NANDINI			71 72						73 74 75 76							77 78			79 80					81 82	83	83 84			
15	JAVERIYA SADAF SADIQUE AHMED			74 75						76 77 78 79							80 81			82 83					84 85	86	87 88			
16	KALAMKAR ANUSHKA BAPUSAHEB			69 70						71 72 73 74							85 85			85 85					85 85	85	85 85			
17	KHADIKAR RUTUJA RAMESH			68 69						70 71 72 73							74 75			85 85					89 90	91	92 93			
18	KHAN AAMENA NOOR MOHAMMAD AHMAD			67 68						69 70 71 72							73 73			74 74					75 75	76	76 76			
19	KHAN SANUBIYA TASNEEM KAUSAR			67 68						69 70 71 72							73 74			75 76					77 78	79	80 81			
20	KHAN ZUNAIRA SADIYA MOHAMMAD ASHFAQUEJULL			73 74						75 76 77 78							79 80			80 81					81 82	83	83 83			
21	KONDEKAR HARSHADA MAROTI			68 69						70 71 72 73							74 75			76 76					77 77	78	79 80			
22	LONDHE AMRUTA HARIDAS			77 78						79 80 81 82							83 84			85 86					87 88	89	89 90			
23	MALHA MAHEWASH SHAIKH MUJEEB			73 74						75 76 77 78							79 80			81 82					83 84	85	86 87			
24	MANVAR TABASSUM SHAIKH			73 74						75 76 77 78							79 80			81 82					83 84	85	86 87			
25	MENDHE DNYANESHWARI GOKULDAS			75 76						77 78 79 80							81 82			83 84					85 86	87	88 89			
26	Nemane Pashpak R.			78 79						80 81 82 83							84 85			86 86					87 88	89	90 91			
27	Pasha Margis banu			75 80						81 82 83 84							85 86			87 88					89 89	90	91 91			
28	Pathade Bhupendra			72 73						74 75 76 77							78 79			80 81					82 83	84	85 86			
				73 74						75 76 77							78 79			80 81					82 83	84	85 86			

Mahada Kshmi

Ganesh Vignyan

Di'a

Handwritten notes in the table

Sept 25

Dr. Dabir: 1 1 1

No.	Name	Admission	82-83	80-81	85-86	87-88	89-90	91-92	93-94	95-96
29	RANGARI AKANKSHA PRAKASH	28/10/2024			84 85 86 87		88 89 90		90 91 92 93	
30	RAUT DEVANSH THANUSINGH	17/09/2024			82 83 84 85		86 87 88 89		90 91 92 93	
31	RAUT SAMIKSHA DNYANDEV	26/10/2024			87 88 89 90		91 92 93 94		95 96 97	
32	RUMAISSA MAHEEN GHULAM NABI	28/10/2024			72 73 74 75		76 77 78 79		80 81 82 83	
33	SABLE BHUSHAN SANJAY	25/10/2024			85 86 87 88		89 90 91 92		93 94 95 96	
34	SANIYA UROOJ MOHAMMAD SHAHAB AHMED	07/11/2024			76 77 78 79		80 81 82 83		84 85 86 87	
35	SHAH FATEMA SANA KAUSAR SALIM	24/10/2024			79 80 81 82		83 84 85 86		87 88 89 90	
36	SHAIKH MASARRAT FATEMA JAVED	10/10/2024			84 85 86 87		88 89 90 91		92 93 94 95	
37	SHAIKH TANZILA SADAF SHAKOOR	25/10/2024			86 87 88 89		90 91 92 93		94 95 96	
38	SHARIYA FIRDOUS KARIM KHAN	09/10/2024			82 83 84 85		86 87 88 89		90 91 92	
39	SHINDE AKANKSHA CHANDRAKANT	26/10/2024			84 85 86 87		88 89 90 91		92 93 94 95	
40	NISHWA SIDDIQUA MOHAMMAD ALIM	18/09/2024			78 79 80 81		82 83 84 85		86 87 88 89	
41	SOBIYA SAMEEN JAVED ATHER KHAN	16/09/2024			73 74 75 76		77 78 79 80		81 82 83 84	
42	SODNAR SONAL ABALYA	09/11/2024			75 76 77 78		79 80 81 82		83 84 85 86	
43	SUHERA FATIMA SULTAN AHMED	17/09/2024			76 77 78 79		80 81 82 83		84 85 86	
44	RAHEELA ANAM SYED AFSAR	26/10/2024			93 94 95 96		97 98 99 100		101 102 103 104	
45	SYED SAAD SYED AKHTAR	28/10/2024			75 76 77 78		79 80 81 82		83 84 85 86	
46	SYED UZMA FIRDOUS MUJAHID IQUBAL	26/10/2024			75 76 77 78		79 80 81 82		83 84 85 86	
47	TURANKAR RIDDHI SUNILRAC	25/10/2024			79 80 81 82		83 84 85 86		87 88 89 90	
48	WAGH KHUSHI SANTOSH	27/10/2024			78 79 80 81		82 83 84 85		86 87 88 89	
49	SHAMAYEEM FIRDOUS NAJMUDDIN KHAN	28/11/2024			72 73 74 75		76 77 78 79		80 81 82	
50	DAKHORE PORNIMA SANTOSH	29/11/2024			85 86 87 88		89 90 91 92		93 94 95 96	

Sunday

Mahalaxmi

Eid

Ganesh Visarjan

Sunday

Dr. R. S. Idhol
Homoeopathic Medical College & Hospital
POST TEACHING PROGRAMMES

Subject: Anatomy [Theory] BHMS: Ist

Month/Year: 2024-25

Date: Nov 25

No. of Lect.	Date	Name of Topic
1	1/11/25	Pancreas
2	6/11/25	Pancreas
3	7/11/25	Jejunum & ileum
4	8/11/25	Superior mesenteric artery
5	12/11/25	Cecum
6	13/11/25	Appendix
7	14/11/25	Large intestine
8	15/11/25	Large intestine
9	19/11/25	Portal venous system
10	20/11/25	Portal venous system
11	21/11/25	Kidney
12	22/11/25	Kidney
13	26/11/25	Suprarenal gland
14	27/11/25	Abdominal aorta
15	28/11/25	Post. abdominal wall
16	29/11/25	Urinary bladder.
17		
18		

HOMOEOPATHIC MEDICAL COLLEGE & HOSPITAL, L 2024-25

Akot Road, Akola - 444 003

ROLL - CALL REGISTER REPORT

Academic Year : 2024 - 25

B.H.M.S.- Regular - 2005-06 Patten, FIRST B.H.M.S. (CBDC)

Roll No.	Student Name	1	2	3	4	5	6	7	8	9	10	11	12	13	14	15	16	17	18	19	20	21	22	23	24	25	26	27	28	29	30	31	
1	ALFIYA PARVEEN ABDUL JAVID	100					101	101	102				103	104	105	105				105	106	107	108				109	109	110	110			
2	SALEHA FATEMA SYED MUBARAK ALI	93					94	95	96				97	98	99	100				101	101	102	103				103	104	105	106			
3	ANAM TAHSIN SHAIKH AARIF	105					105	106	107				108	108	109	109				110	110	111	112				112	113	115	116			
4	ARSHIYA TABASSUM MUHAMMAD RAFIQUE	88					89	90	91				92	93	94	94				95	96	97	98				99	100	101	101			
5	BAGDIA RISHI SAURABH	110					111	112	113				114	115	116	117				119	119	120	121				121	122	124	125			
6	MUSKAN NAAZ MIRZA ANIS BAIG	89					90	91	92				93	94	94	95				96	97	98	99				99	100	101	102			
7	BANSOD RAJ SANJU	50					50	50	51				51	51	52	52				53	54	55	55				56	57	58	59			
8	BEDARE AARTI SACHIN	93					100	101	102				102	102	103	104				104	105	105	106				106	107	108	109			
9	DESHMUKH SAMARTHA SHARADRAO	80					81	82	83				83	84	85	86				87	87	88	89				89	90	91	92			
10	NAKHA TE DIPA K RAMESH	93					93	94	95				96	97	98	99				100	101	102	103				103	104	105	106			
11	DIYA ASHPAK BEG MIRZA	94					95	95	96				97	98	99	100				101	102	103	104				105	106	108				
12	GAWANDE JAYESH SHEKHARRAO	82					82	82	83				83	83	83	83				84	84	84	84				84	85	85	85			
13	HUSAIN SAMAN ANJUM AJAZ	89					90	91	92				93	94	94	95				96	97	98	99				100	101	102	103			
14	JADHAV PYARELAL NANDINI	50					51	52	53				54	55	56	57				58	59	100	101				102	103	104	105			
15	JAVERIYA SADAF SADIQUE AHMED
16	KALAMKAR ANUSHKA BAPUSAHEB	93					100	101	102				103	104	105	106				107	108	109	110				111	112	113	114			
17	KHADIKAR RUTUJA RAMESH	88					88	84	84				85	85	86	86				87	88	89	90				90	90	90	91			
18	KHAN AAMENA NOOR MOHAMMAD AHMAD	84					85	85	85				86	86	87	88				89	89	90	90				91	92	92	93			
19	KHAN SANUBIYA TASNEEM KAUSAR	85					86	86	87				88	89	90	91				91	92	93	93				94	95	96	97			
20	KHAN ZUNAIRA SADIYA MOHAMMAD	92					89	89	84				85	86	87	88				89	90	91	91				92	93	94	95			
21	KONDEKAR HARSHADA MAROTI	94					95	96	97				98	99	100	101				101	102	103	103				104	105	106	107			
22	LONDHE AMRUTA HARIDAS	93					94	95	96				97	98	99	100				101	102	103	103				103	104	105	106			
23	MALIHA MAHEWASH SHAIKH MUJEEB	93					94	95	95				96	97	98	99				100	101	102	102				103	104	105	106			
24	MANVAR TABASSUM SHAIKH	94					95	96	97				98	99	100	101				102	103	104	104				105	106	107	108			
25	MENDHE DNYANESHWARI GOKULDAS	97					98	99	100				101	102	103	104				103	106	107	107				109	109	110	111			

Nov 25

HOMOEOPATHIC MEDICAL COLLEGE & HOSPITAL,

Akot Road, Akola - 444 003

Nov 25

ROLL - CALL REGISTER REPORT

Academic Year : 2024 - 25

B.H.M.S.- Regular - 2005-06 Patten, FIRST B.H.M.S. (CBDC)

Roll No.	Student Name	1	2	3	4	5	6	7	8	9	10	11	12	13	14	15	16	17	18	19	20	21	22	23	24	25	26	27	28	29	30	31		
26	NEMANE PUSHPAK RAJU	95					95	95	95				95	95	95	95				95	95	95					95	95	95	95				
27	PASHA NARGIS BANU MD MUBARAK ALI PASHA	92					93	94	94				94	95	95	96				97	98	99					100	101	102	103				
28	PATHADE BHUPENDRA SUKHDEO	91					92	93	93				94	95	95	96				97	98	98					99	100	101	102				
29	RANGARI AKANKSHA PRAKASH	98					99	100	101				102	103	104	105				106	107	107					108	109	110					
30	RAUT DEVANSH THANUSINGH	96					97	97	98				99	99	100	101				102	102	103					104	105	105	106				
31	RAUT SAMIKSHA DNYANDEV	102					102	103	104				105	105	106	107				108	109	109					110	110	111	112				
32	RUMAISA MAHEEN GHULAM NABI	87					88	89	90				91	92	93	94				95	95	96					96	97	98	99				
33	SABLE BHUSHAN SANJAY	102					103	104	105				106	107	108	109				110	111	111					112	113	114	115				
34	SANIYA UROOJ MOHAMMAD SHAHAB AHMED	90					91	92	93				93	93	94	95				96	97	97					98	99	100	101				
35	SHAH FATEMA SANA KAUSAR SALIM	88					88	89	90				91	92	93	94				94	95	96					97	98	99	100				
36	SHAIKH MASARRAT FATEMA JAVED	100					100	101	102				103	104	105	106				107	108	108					109	110	111	112				
37	SHAIKH TANZILA SADAF SHAKOOR	100					101	102	103				104	105	106	107				108	109	109					110	111	112	113				
38	SHARIYA FIRDOUS KARIM KHAN	95					95	96	96				97	98	99	99				100	100	101					102	103	104	105				
39	SHINDE AKANSHA CHANDRAKANT	95					95	96	96				97	98	98	99				100	103	104					105	106	107	108				
40	NISHWA SIDDIQUA MOHAMMAD ALIM	94					95	96	97				98	99	100	101				102	103	104					105	106	107	108				
41	SOBIYA SAMEEN JAVED ATHER KHAN	90					91	92	93				94	95	96	97				98	99	99					100	101	102	103				
42	SODNAR SONAL ABALYA	92					93	94	95				96	97	98	99				100	101	102					103	104	105	106				
43	SUHERA FATIMA SULTAN AHMED	93					94	94	95				95	96	97	97				98	99	100					101	102	103	104				
44	RAHEELA ANAM SYED AFSAR	110					111	112	113				114	115	116	117				118	119	120					121	122	123	124				
45	SYED SAAD SYED AKHTAR	91					92	92	93				94	95	95	96				97	98	98					99	100	101	102				
46	SYED UZMA FIRDOUS MUJAHID IQUBAL	90					90	91	91				92	93	93	94				94	95	95					96	97	98	99				
47	TURANKAR RIDDIHI SUNILRAO	92					93	94	95				96	97	98	99				100	101	101					102	103	104					
48	WAGH KHUSHI SANTOSH	94					95	96	97				98	99	100	101				101	102	103					103	104	105	106				
49	SHAMAYEEM FIRDOUS NAJMUDDIN KHAN	98					98	99	99				90	91	91	92				93	94	95					96	96	96	97				
50	DAKHORE PORNIMA SANTOSH	102					103	104	105				106	107	108	109				110	111	112					113	114	115	116				



**HOMOEOPATHIC MEDICAL COLLEGE AKOT
ROAD AKOLA**

Department of Anatomy





Homoeopathic Medical College Akot
 Road, Akola
 Department of Anatomy
 Topic: Larynx
 Guided by
 Dr. Manoj Sarda
 Dr. Rajshree Idari
 Dr. Ayesha Ganik
 Presented by
 Akanksha Ran

Akola, Maharashtra, India
 Akot Road, Ramdaspeth, Akola, Maharashtra 444003, India
 Lat 20.718571, Long 76.999140
 Wednesday, 10/12/2025 09:24 AM GMT+05:30
 Note : Captured by GPS Map Camera

GPS Map Camera

Homeopathic Medical College, Akola
An approved institution for the
purposes of sub-sections (1), (2) and
(3) of section 5 of the Bombay
Anatomy Act, 1949 (Dom.XI of 1949)

GOVERNMENT OF MAHARASHTRA
Medical Education and Drugs Department
Resolution No. ADR-1390/405/CR-27/90/MED-7
Mantralaya, Bombay-400 032
Dated the 14th March 1990

READ : Letter No. AYU-2/Anatomy Act 1989/1964, dated 29th
January 1990 and from the Administrator (General Administration),
Directorate of Ayurved, Bombay.

RESOLUTION : Accompanying Government Notification should be
published in Part IV(1) of the Maharashtra Government Gazette.

By order and in the name of the
Governor of Maharashtra,

(R.G. Gosavi)
Desk Officer

To

The Administrator, Director of Ayurved, Maharashtra State, Bombay.
The Government Central Press, Bombay
(with a request to publish the Notification in part
IV(1) of Maharashtra Government Gazette and to supply
50 copies of the Notification to this Department)
The Superintendent of Police, Akola.
The Civil Surgeon, General Hospital, Akola.
The Deputy Director of Homeopathy,
3/o Government Homeopathic Hospital, Vile-Parle(W)
Bombay.
The Principal, Homeopathic Medical College, Akola, Akot Road,
Akola.

**HOMOEOPATHIC MEDICAL
COLLEGE & HOSPITAL**

Aköt Road, AKOLA (M.S.)



**Department of Anatomy
PRACTICAL BOOK**

Name Nishwa Siddique

Enrollment No.

Roll No. 40

Year 2024-25

-: Published By :-

**HOMOEOPATHIC MEDICAL COLLEGE
& HOSPITAL**

Akot Road, AKOLA (M.S.)

☎ : (0724) 2433628, 2431203, 5610377 Fax : (0724)2433628

HOMOEOPATHIC MEDICAL COLLEGE & HOSPITAL

AKOT-ROAD, AKOLA



Certificate

This is to certify that Mr./Miss. Nishwa Siddique

is a bonafide 1st year BHMS student of this college. He/She has completed the practical work as per the syllabus prescribed by Maharashtra University of Health Sciences, Nashik.

Ridhel
Sign. of Teacher
Dept. of Anatomy

Sign. of HOD
Dept. of Anatomy

Sign. of Principal
HMC, Akola

Sign. of Internal
Examiner

Sign. of External
Examiner



INDEX-

S.No.	Particular's Name	Date	Page	Remark / Sign.	
1-	Clavicle	5/3/25	1	}	
2-	Scapula	10/3/25	4		
3-	Humerus	11/3/25	7		
4-	Radius	12/3/25	10		
5-	ulna	17/3/25	13		
6-	Articulated Hand	18/3/25	16		
7-	Surface marking of upper limb.	19/3/25	17		
8-	Skull	26/3/25	19		
9-	Mandible	7/4/25	27		
10-	Hyoid bone	8/4/25	29		
11-	Cervical vertebrae	9/4/25	31		
12-	Cerebrum	9/5/25	33		
13-	Cerebellum	17/4/25	34		
14-	Medulla Oblongata	12/4/25	35		} <u>Revised</u>
15-	Pons	16/4/25	36		
16-	Mid brain	25/4/25	37		
17-	Spinal Cord	11/4/25	38		
18-	Thorax - Introduction	9/7/25	39		
19-	Sternum - Ribs - Osteology	14/7/25	39-40		
20-	Thoracic vertebrae	15/7/25	41		
21-	Surface marking	21/7/25	42		
22-	lower limb - Introduction	29/7/25			
	Osteology. Hip bone	30/7/25	43		
	Femur	11/8/25	44		
	Patella	12/8/25	45		
	Tibia	13/8/25	46		
	Fibula	19/8/25	47		
	Articulated foot	20/8/25	48		

INDEX



S.No.	Particular's Name	Date	Page	Remark / Sign
	Surface Marking	25/8/25	49	}
	Intro- Abdomen & Pelvis	3/9/25		
	Lumbar vertebrae	8/9/25	51	
	Sacrum	9/9/25	52	
	Body pelvis	20/9/25	53	
	Male Reproductive System	23/9/25	55	
	Female Reproductive System.	24/9/25	59	
	Joints	9/9/25	65	
	Articulated Pelvis	10/9/25	67	



General features of right clavicle - Superior view



General features of right clavicle - inferior view

UPPER LIMB

CLAVICLE:-

1st is also called as "collar bone".
2nd is situated between the shoulder blade and the sternum.

The bone has cylindrical part called as shaft and has two ends 1) lateral end 2) medial end.

Side Determination:-

- The lateral end is flat & medial end is large & cylindrical.

- The shaft is slightly curved so that it is convex forward in medial view & concave forward in lateral view.

- The inferior surface is grooved longitudinally in medial view.

Features →

1) 1st is only long bone which lies horizontally.

2) 1st is S-shaped throughout.

3) 1st is the first bone to start ossifying.

4) 1st has two primary centres of ossification.

5) There is no medullary cavity.

6) The inferior surface is occasionally pierced by middle supraclavicular nerve.

- lateral 1/3rd → 1st has 2 borders & 2 surfaces
borders → Anterior
Posterior
Surfaces → Superior
Inferior

→ Medial 2/3rd has 4 Surfaces -

- 1) Anterior Surface
- 2) Posterior Surface
- 3) Superior Surface
- 4) Inferior Surface

* Attachments - 1) lateral 1/3rd - 1) shaft -

- 1) deltoid
- 2) trapezius

2) Medial 2/3rd of shaft -

- 1) Pectoralis major
- 2) clavicular head of sternocleidomastoid
- 3) Subclavius
- 4) Sternohyoid

* Ligaments - 1) lateral 1/3rd - 1) Coracoclavicular ligament

- 2) Medial 2/3rd - 1) Interclavicular ligament
- 2) Costoclavicular ligament

* Ossification -

- Clavicle is the first bone to ossify. Except for its medial end, it ossifies in membrane. It

Derives from two primary centres & one secondary. Two Primary centres appear in the shaft between the 5th & sixth weeks of intrauterine life, & fuse about the 4th day.

- The Secondary centre for the medial end appears during 15-17 yrs & fuses with the shaft during 21-22 yrs. Occasionally, there may be a Secondary centre for the acromial end.



"SCAPULA"

- Scapula is a thin bone.
- Situation - Placed on the posterolateral aspect of thoracic cage.

+ Site Determination

- The lateral or glenoid angle is large & bends the glenoid cavity.
- The dorsal surface is convex & is divided by the triangular spine into the supraspinous & infraspinous fossae. The costal surface is occupied by the concave subscapular gutter to fit on the convex chest wall.
- The thickest lateral border runs from the glenoid cavity above to the inferior angle below.

+ Features

+ Surfaces:- 1) Costal Surface
2) dorsal Surface

+ Borders:- 1) Superior
2) lateral
3) Medial

+ Angles:- 1) Superior angle
2) Inferior angle
3) lateral or glenoid angle

+ Processes:- 1) Spine or Spinous Process
2) Coracoid Process
3) Coracoid Process



1 Attachment:- 1) Subscapularis

2) Supra spinatus

3) Infraspinatus

4) Teres minor

5) Pectoralis major

6) Latissimus dorsi

7) Teres major

8) Deltoid

9) Coracobrachialis

10) Brachialis

11) Brachioradialis

12) extensor Carpi radialis longus

13) Pronator teres

14) Suprapiticial flexor

15) Suprapiticial extensor

16) anconeus

17) triceps brachii [lateral head]

18) medial head of triceps brachii

19) Capsular ligament of shoulder joint

20) Capsular ligament of elbow joint.

1 Ossification:-

- The humerus ossifies from one Primary centre

& Seven Secondary centres.

- The Primary centre appears in the middle

of the diaphysis during the 8th week of development.

- The upper end ossifies from three secondary centres

one for the head, one for the greater tubercle

& one for the lesser tubercle. The three

centres fuse together during the 6th year

to form one compound epiphysis, which fuses

with the shaft during the 20th year.

The epiphyseal line encloses the bone at the

"RADIUS"

The radius is the lateral bone of the forearm, & is homologous to the fibula of lower limb. It has an upper rounded end, a lower broad end with a styloid process & a shaft.

+ Side Determinations:

- 1) Upper end is having a sloped head, a narrow neck while lower end is expanded with a styloid process. Close to neck, it presents a radial tuberosity.
- 2) At the lower end, the anterior surface is in the form of thick prominent ridge. While the posterior surface presents four grooves for the extensor tendons.
- 3) Lower end presents a tubercle on the posterior surface called dorsal tubercle of Lister.
- 4) The sharpest border of the shaft is the medial border.

* Features:

- Upper end.
- head
- neck

+ Shaft - It has 3 borders & 3 surfaces:

- Borders:-
- 1) Anterior
 - 2) Posterior
 - 3) Medial or interosseous

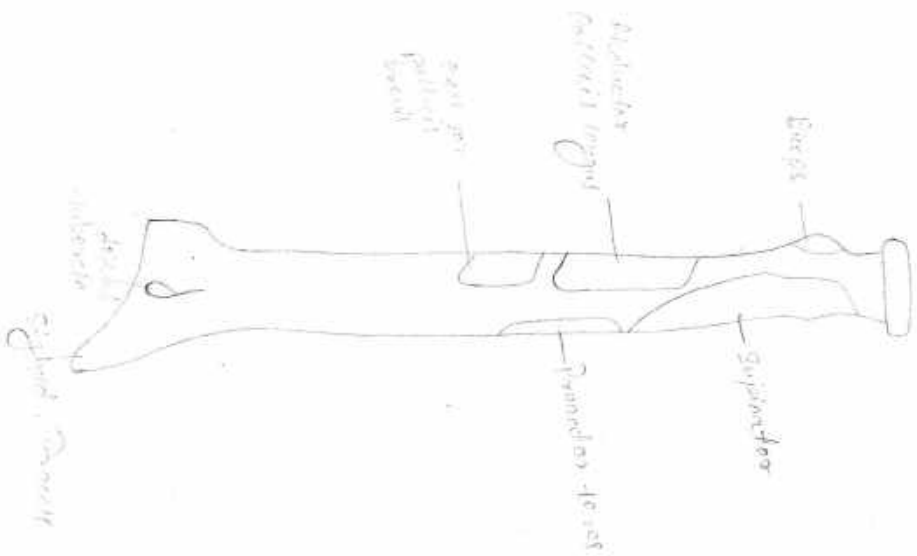

Attachments of Right Radius & Ulna bones

- Surfaces:-
- 1) Anterior
 - 2) Posterior
 - 3) Lateral

Lower end of ulna is the widest part of the bone. It has five surfaces.

- 1) Anterior
- 2) Posterior
- 3) Medial
- 4) Lateral
- 5) Inferior

Muscles:

- 1) Biceps brachii (Both heads)
- 2) Supinator
- 3) Pronator teres
- 4) Brachioradialis
- 5) Flexor digitorum superficialis
- 6) Flexor pollicis longus
- 7) Pronator quadratus
- 8) Abductor pollicis longus
- 9) Extensor pollicis longus

Ligaments:-

- 1) Quadrate ligament
- 2) Oblique cord
- 3) Articular capsule of the wrist joint
- 4) Articular disc of inferior radioulnar joint
- 5) Extensor retinaculum
- 6) Interosseous membrane

Ossification:-

The shaft of radius ossifies from a primary centre which appears during the 8th week of development.

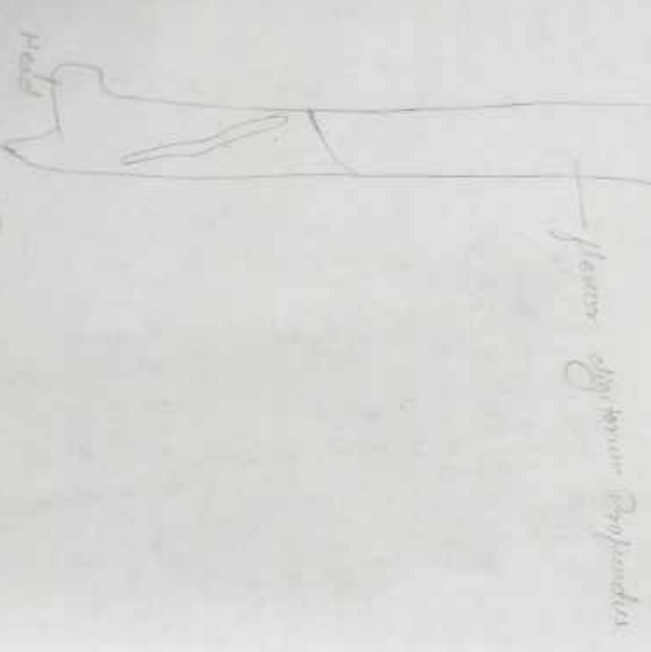

1) - landmarks of proximal humerus

- Ulna is the medial bone of the forearm
 - The ulna is homologous with the fibula of the lower limb.

* Site Determination:

- 1] The upper end is hook-like & is concavely directed forward.
- 2] The lateral border of the shaft slope is crest like.

* Features:

- 1] Upper end:-
 - Olecranon Process
 - Superior Surface
 - anterior Surface
 - Posterior Surface
 - Medial Surface
 - lateral Surface

2] Coronoid Process

- Superior Surface
- anterior Surface
- lateral Surface
- medial Surface

3] Trochlea notch

4] Radial notch

+ Shaft → 4 borders 3-borders & 3-surfaces.

- 1] Borders: 1] Anterior border
- 2] Posterior border

- Surfaces:
 - 1) Anterior
 - 2) Medial
 - 3) Posterior

- + Lower end:
 - 1) head
 - 2) Styloid Process

- + Attachments:
 - 1) Triiceps brachii
 - 2) Anconeus
 - 3) Brachialis
 - 4) Supinator
 - 5) Flexor digitorum Superficialis
 - 6) Pronator teres
 - 7) Flexor carpi ulnaris
 - 8) Extensor carpi ulnaris
 - 9) Flexor digitorum Profundus
 - 10) Prorator quadratus
 - 11) Abductor Pollicis longus
 - 12) Extensor Pollicis longus
 - 13) Extensor indicis

- + Ligaments:
 - 1) Capsular Ligament of the elbow joint
 - 2) Annular Ligament
 - 3) Interosseous membrane
 - 4) ulna collateral ligament
 - 5) Articular disc of Inferior radioulnar joint.

+ Ossification

- The ulna is ossifies from one Primary & two Secondary centres. medial
- The Primary centre - for shaft appears during 8th week of intrauterine life.

Subcutaneous
Biceps brachii
deltoid

Aponeurosis
attached to the
Pectoralis major
capitulum
capitulum
apophysis
epicondylar



ARTICULATED HAND

1. The Scaploid: Radius, lunate, trapezium, Trapezoid, Capitate.
2. The lunate: Radius, Scaploid, Capitate, lunate, and triquetral
3. The triquetral: Pisiform, lunate, lunate & Astiscular disc of inferior radioulnar joint.
4. The Pisiform articulates only with the triquetral.
5. The trapezium: Scaploid, 1st & 2nd metacarpals & trapezoid.
6. The trapezoid: Scaploid, trapezium, 2nd metacarpal & Capitate.
7. The Capitate: Scaploid, lunate, lunate, 2nd, 3rd & 4th metacarpals & trapezoid.
8. The lunate: lunate, triquetral, Capitate & 4th & 5th metacarpals.



SURFACE MARKING OF UPPER LIMB:

- 1] Axillary Artery: Hold the arm at right angle to trunk
 - 1] Mark the midpoint of the clavicle.
 - 2] Below Coracoid Process
 - 3] On the lower Part of axillary artery present in the groove behind coracobrachialis muscle.
- 2] Brachial artery: Point on the lower Part of Axillary artery present in the groove behind coracobrachialis muscle at the level of the neck of the Radius.
- 3] Musculocutaneous Nerve.
 - 1] Just lateral to axillary artery 5cm below coracoid Process.
 - 2] lateral to tendon of biceps brachii muscle 2cm above the bend of elbow.
- 4] Median nerve:

Mark the brachial artery mark medial nerve lateral to the artery in upper end medial to the artery in lower half.
- 5] Axillary Nerve.

Mark a point 2cm above the midpoint between the tip of acromion process & insertion of the deltoid muscle, line drawn horizontally shows Axillary nerve.

6] Radial nerve - Run & kept on the side of neck
 1) Posterior wall of Axilla at its lower
 limit
 2) Lateral epicondyle of humerus

7] Ulnar nerve - Run the Posterior wall of Axilla
 at its lower part
 1) At the middle of medial border
 of arm
 2) Behind the base of medial epicondyle
 of humerus.

8] Ulnar artery -
 - take the form of elbow at the level of the neck
 of scapula.
 - At the junction of the upper one-third &
 lower two-thirds of medial border of the
 forearm.
 - lateral to Pisiform bone.

9] Ulnar nerve -
 1) Medial epicondyle of humerus
 2) lateral to pisiform bone.

10] Median nerve -
 1) Medial to brachial artery at the
 bend of the elbow
 2) In front of wrist.

Table

Certificate

Name of the Department Department of Anatomy

[Histology]

This is to certify that this practical record contains the

bonafied practical works of

Shri / Kumari / Shri^omati Aamena Noor Mohammed Ahmed Khan

Roll No -18 Batch - 2024 - 25

during the Accademic year .

Date 31/10/25

1)

2)

3)

Ridhol

Signature of the teacher
who fought the exminee

Head of the Department

Microscope :-

A microscope is a laboratory instrument used to magnify and examine structures that are too small to be seen with the naked eyes, such as cells, tissues and organelles. It plays a crucial role in histology, pathology and medical research.

Uses:

- 1) Biological and medical use
 - Histology and cytology - Examining tissues and cells for medical research and diagnosis
- 2) Scientific Research
 - Genetics and molecular biology - studying DNA, RNA and proteins
- 3) Industrial and Technological use
 - forensic science - Identifying evidence like hair, fibers and fingerprints.

Types :-

- 1) light microscope ✓
- 2) Electron microscope
- 3) Scanning probe microscope
- 4) X-ray microscope.

Parts of microscope :- 1) Eyepiece 2) objective lenses
3) Body tube 4) Arm 5) stage 6) coarse adjustment knob
7) fine adjustment knob 8) Base 9) mirror.



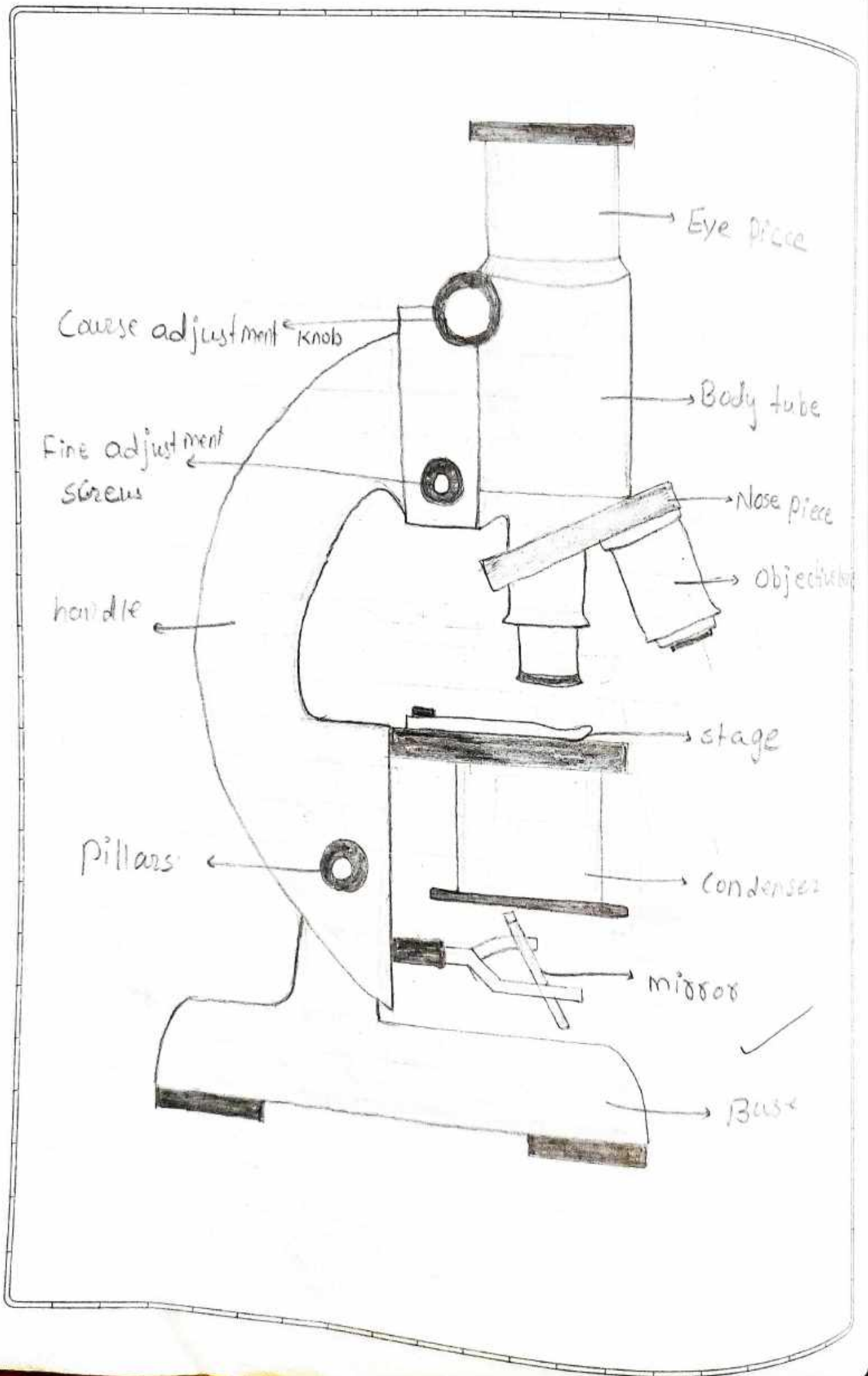

Epithelial Tissues

epithelial tissue means the collection of similar cells that cover the surface of organs or form a lining within a cavity.

Characteristics: The basic tissue of the body.

- Cells are arranged as continuous sheets.
- Single or multiple layers.
- Cells are held tightly together by cell junctions.
- free surface.
- Basal surface adheres to basal lamina or basement membrane.
- Avascular but supplied by nerves. has highly capability to regenerate.

Functions: protection: it provided protection

Absorption

Barriers: it helps in rapid transport of substance.

- Diffusion of gases, filtration of fluids
- With the electron microscope the junctions between cells are marked by occluding junctions. These are thus tightly sealed and any substances passing through the epithelium has to pass through the cells and not between them.

Examples: i) Alveoli of lungs

ii) free surface of serus pericardium

iii) Pleura and Peritonium, here called mesothelium.



Simple Squamous Epithelium

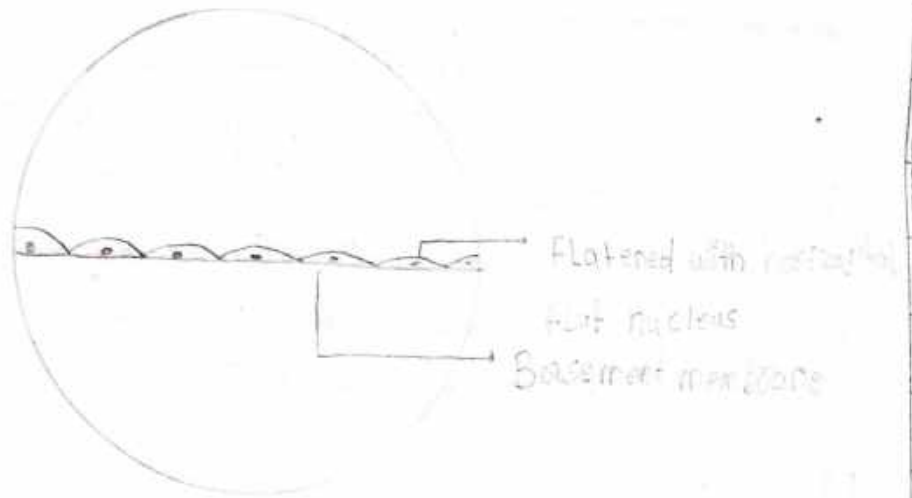

An alveolus of the lung showing a lining of simple squamous epithelium



PHOTOMICROGRAPH

* Simple Cuboidal Epithelium :-

- When the height and width of cells of epithelium are more or less equal [they look like squares in section] is described as cuboidal epithelium.
- Nuclei are usually rounded and centrally placed.
- In sectional view, cells appear cuboidal in shape. When viewed from surface, cells are hexagonal in shape.
- Function :- It is mainly concerned with secretory, absorptive and excretory functions.

Examples :- It is present in:

- i) follicles of thyroid gland
- ii) Ducts of many glands
- iii) Surface of ovary
- iv) Choroid plexus
- v) Inner surface of lens.
- vi) Pigmented cell layer of retina.
- vii) Proximal convoluted tubules of kidney with prominent brush border.





the outer boundary of the follicle is the capsule with connective tissue containing blood vessels and nerves



Thyroid follicle lined by simple cuboidal epithelium (Photomicrograph)

Simple Columnar Epithelium:

- When the height of the cells of the epithelium is distinctly greater than the width, it is described as a columnar epithelium.
- Nuclei are elongated and located in the lower half of the cells. Nuclei of all cells are placed at the same level.
- In vertical section the cells are polygonal on surface view.
- Columnar Epithelium
 - ↳ Simple Columnar
 - ↳ Ciliated Columnar

1) Simple Columnar ⇒ It lines the mucous membrane of the stomach and of the large intestine. They may even contain goblet cell.

- Goblet cell: These are simple columnar epithelium cells when perform function of secreting mucus.

2) Ciliated Columnar: At some places, cell surface bears cilia e.g. lining of fallopian tube.

- At some place the surface is covered with microvilli.
- Functions: Mainly secretory & absorption function.

Example: It is present in mucous membrane of the stomach.



Ciliated Columnar Epithelium

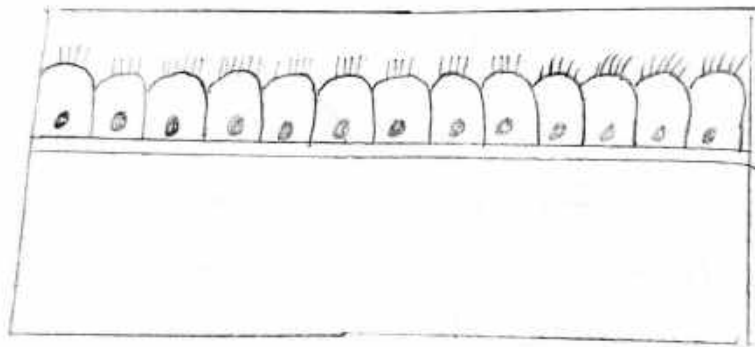

Ciliated Columnar Epithelium



* Pseudostratified Epithelium :

- It is not a true stratified epithelium but appears to be stratified. All the cells are in contact with basal lamina but only few cells reach the cell surface. Tall cells have narrow base and broad apical parts but short cells are have broad base & narrow apical part nuclei are located at broad end of the cells, which given appearance as many layers. However, the nuclei appear to be arranged in two or more than one cell thick.
- It may bear cilia and may contain goblet cells. The cilia are capable of movement. At some sites, this may display stereocilia.

• Functions:-

- 1) Tall cells - secretory in nature
- 2) short cells: constantly replace tall cells
- 3) Cilia - clearance of the mucus
- 4) Stereocilia - absorption

• Examples:

- 1) Non-ciliated : Some part of auditory tube, duct deference male urethra
- 2) ciliated : trachea and large bronchi
- 3) stereocilia : Epididymis



Cells of 2d height giving a false appearance of stratification. Is placed in rows observed.

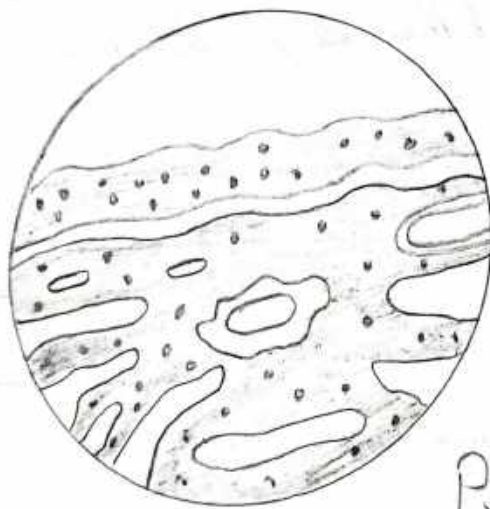

Pseudostratified ciliated columnar epithelium in the cell ✓

Stratified Squamous Epithelium

- This type of epithelium is thick and made up of several layers of cells. The cells of the deepest layer rest on the Basement membrane they are usually columnar or cuboidal cells. Above columnar they are usually core polyhedral or cuboidal cells becomes progressively more flat so that the most superficial cells consists of flattened squamous cells.

- Stratified Squamous epithelium is found over those surface of the body that are subject to friction.
- As a result these layers are frequently being replaced and removed by proliferation of cell of basal layers.

Stratified Squamous Epithelium

Keratinised

Non Keratinised

- where the surface of epithelium remains moist superficial cells are living and nuclei can be seen.

e.g. lining of mouth, oropharynx, vagina

- where the surface is dry moist superficial layer are composed of dead cells where nuclei & cytoplasm is replaced by Keratin.

e.g. + whole skin of body & forms epidermis.

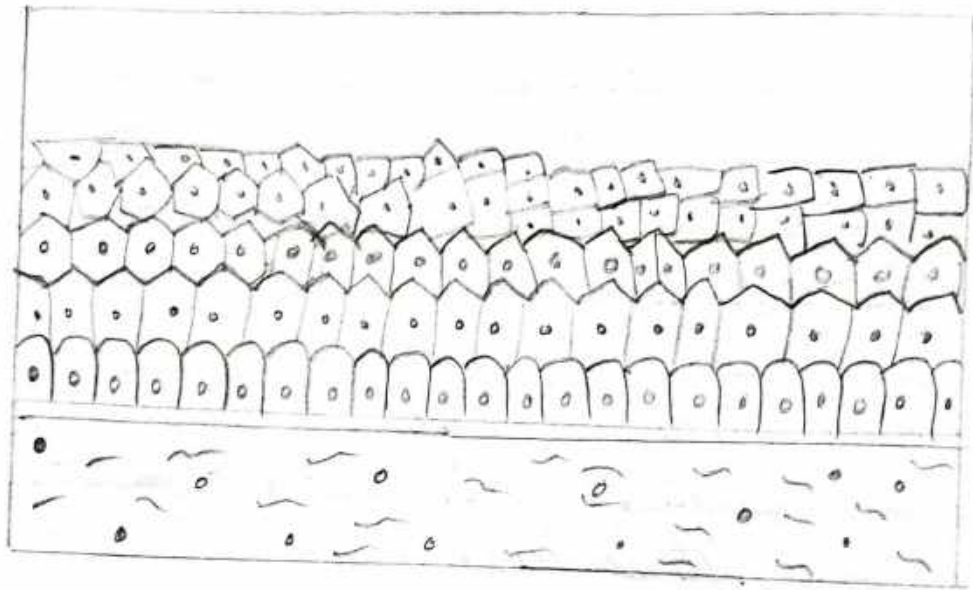

Non keratinized stratified squamous
epithelium



Stratified Cuboidal Epithelium

- It consists of only layers of cuboidal cells - It is found in duct of sweat gland.

Stratified Columnar Epithelium

- It is composed of two layers polyhedral to cuboidal deeper layer and superficial layer of columnar cells.
- It is found in conjunctiva of eyes, pancreas, salivary glands, regions of male urethra
- It is protective and secretive in function

* Transitional Epithelium:

- This is multilayered epithelium with four to six cells thick and which can contract and expand as needed.
- It is called transitional because it is transitional between stratified squamous and stratified columnar
- It is exclusively located in urinary system hence also called as urothelium.
- It can be stretched without losing their integrity when stretched. it appears to be thinner & cells become flatter.

e.g.:

renal pelvis, the ureter, the urinary bladder & part of urethra.

Functions: It provide resistance to toxic effects of substance present in urine and affords protection.



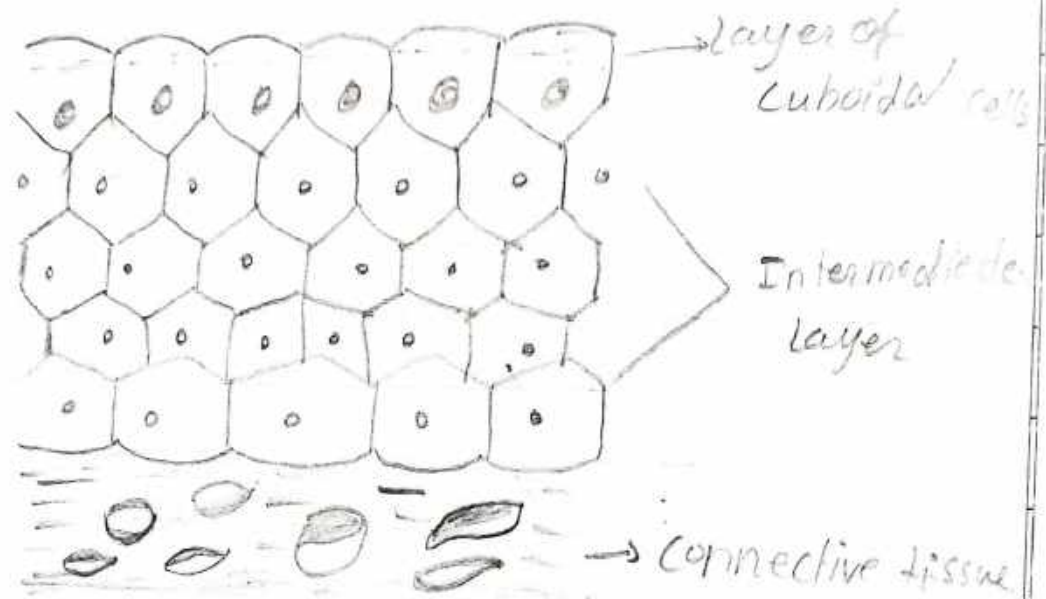

Stratified cuboidal Epithelium

✓

CONNECTIVE Tissue

Connective tissues: as the name implies support and connect different tissues and organs of the body. They are widely distributed in every part of the body.

Types \Rightarrow

- 1) Loose Connective tissue
- 2) Dense Connective tissue
- 3) Specialised Connective tissue

- 1) Loose Connective Tissue \Rightarrow are present all over the body where support and elasticity both are needed.
- They form the subcutaneous layer under the skin along with adipose tissues, attaching muscles and other structures to the skin.
 - Blood vessels, nerves and muscles all have a loose connective tissue wrapping.
 - The fibres and cells are loosely arranged in the semifluid matrix. • They are found between many organs as a filling and act as a shock absorber and reservoir for salt and fluid.
- some types of loose connective tissue.
- Areolar Tissue
 - Adipose Tissue
 - Reticular Connective tissue.

Loose connective tissue

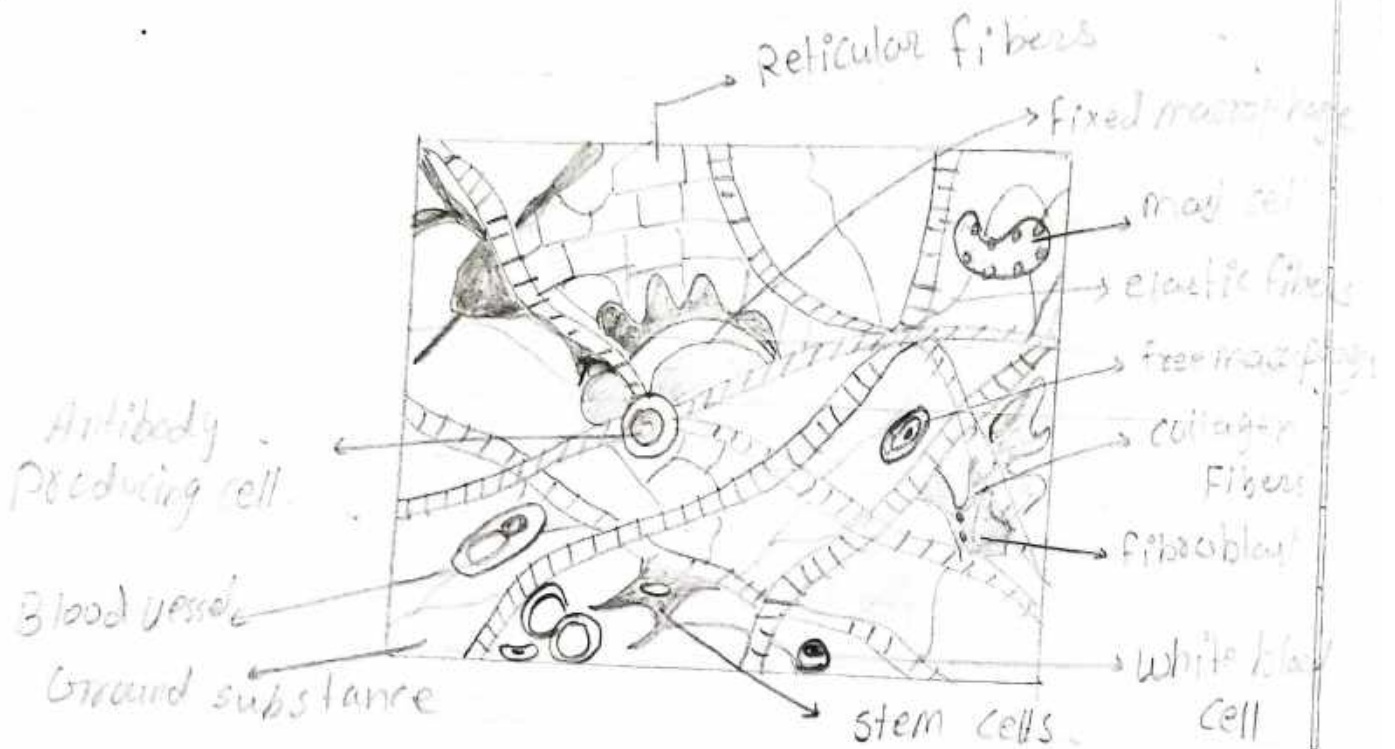

- Axeolar Tissue** :- it is present under the skin and supports epithelium. it contains randomly distributed fibres, fibroblasts mast cells and macrophages.
- It supports the organs present in the abdominal cavity fills the space between muscle fibres and wraps around blood and lymph vessels.

Adipose tissue :- They are present under the skin and store fat. It acts as a shock absorber and helps in maintaining body temperature in colder environments.

White adipose tissues :- protect kidney, back of the eyes in the hump of camels, blubber of whales etc.

Brown adipose tissue :- is found in infants

Reticular Connective tissue :- it is made up of reticular fibres. It supports the internal framework of organs such as liver lymph nodes and spleen.

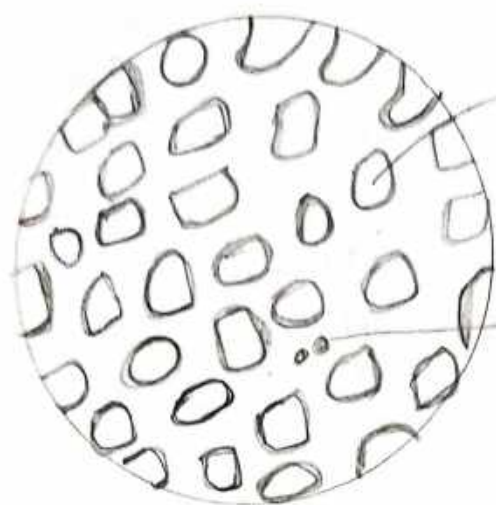

Adipocyte

Blood vessels



Dense connective tissue.

- In the dense connective tissue fibroblast cells and fibres are compactly packed
- Their main function is to support and transmit mechanical forces.
- They are somewhat less flexible than loose connective tissue. on the basis of the arrangement of collagen fibres they are divided into two types.

Dense Regular Tissue.

Dense Irregular Tissue.

Dense Regular Tissue \Rightarrow in this type orientation of fibres are regular. The collagen fibres are present between the parallel running bundles of fibres. The regular arrangement enhances tensile strength and poses resistance to stretching in the direction of the orientation of fibre. Ex ✓

Examples

Tendons
Ligaments.

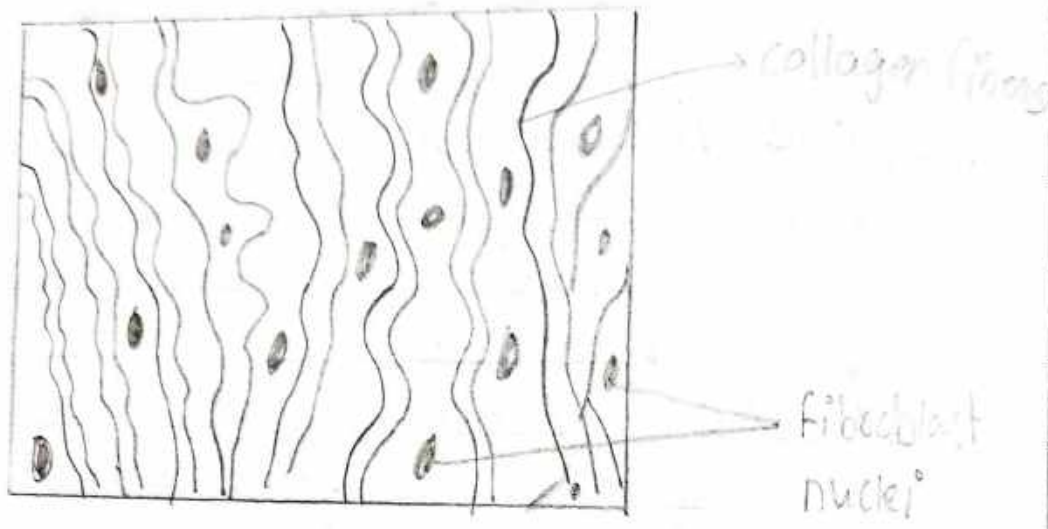

Dense Regular connective tissue.

Dense irregular tissue:

- They are many fibres including collagen which are oriented irregularly or randomly
- The irregular arrangement gives uniform strength in all directions.
- Fibres may form a mesh-like network.

Example: The dermis of the skin.

3) Specialised Connective Tissue :-

These tissues help in maintaining correct posture and support internal organs
e.g. Cartilage and bone

- Blood ✓
 - Lymph
 - Cartilage
- Bones:

Blood and Lymph are specialised fluid connective tissue while Cartilage and Bones are solid specialised connective tissue.



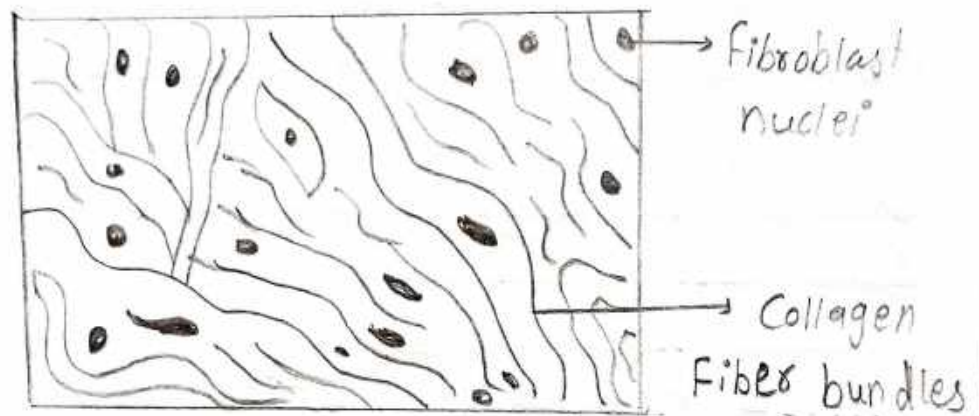

Dense irregular connective tissue.

Cartilage

Cartilage is the connective tissue that forms the skeletal basis of some part of the body

→ The cartilage is sufficiently firm to maintain its form it is not rigid like bone. It can be bent, returning to its original form when the bending force is removed

- made of a dense network of collagen fibres embedded in a firm gelatinous ground substance having the consistency of plastic.

- The tissue consist of following structures.

- Chondrocytes (cells of cartilage)

- Ground substance

- collagen fibres.

→ The Chondrocyte present in space [lacunae] present in the matrix

→ The ground substance is made up of proteins and carbohydrates.

→ The cartilage has 2 types 2 collagen fibres (they are chemically different from those in other tissues)



Types of Cartilage.

There are 3 types of cartilage.

- Elastic cartilage
- Fibrocartilage
- Hyaline cartilage.

Elastic Cartilage [Yellow cartilage]

• The most springy (going back to its normal shape) & slippery (flexible) type of cartilage. Elastic cartilage makes up the outside of the ears and some of the nose.

Fibrocartilage: the toughest type of cartilage, able to withstand heavy weights. It contains more elastic fibres. It is found between the discs & vertebrae of the spine and between the bones of the hip & pelvis.

Hyaline cartilage: springy, tough, elastic, smooth and slippery. Glass like appearance. It contains more collagen fibers. It is found between the ribs, around the larynx, and between the joints (articular cartilage).

Applied anatomy:- cartilagenous tumours,
Osteoarthritis
Poly chondritis
osteochondritis dissecans.
Costochondritis.



Hyaline Cartilage

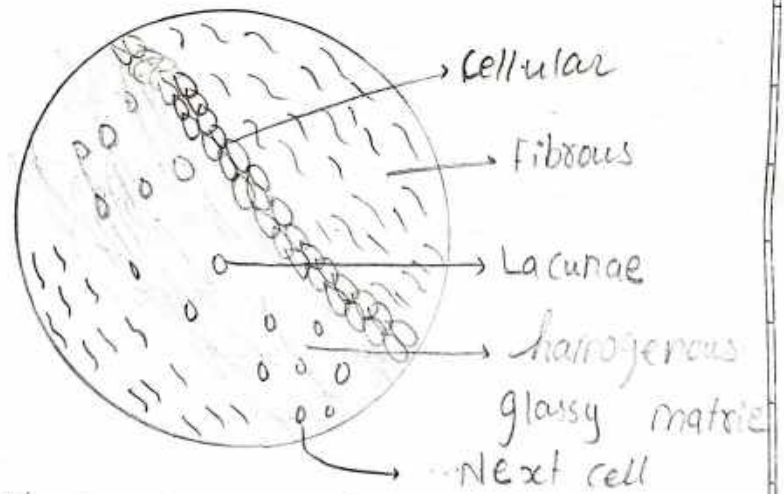
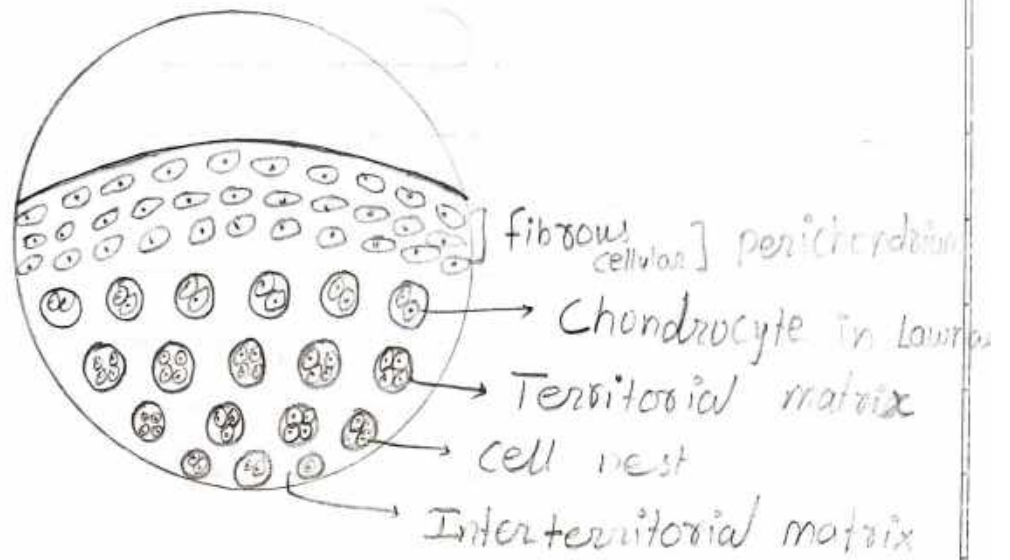

(Photomicrograph)

Compact Bone

Bone: is the basic unit of the human skeletal system and provides framework for and bears the weight of the body. Bone, a specialized connective tissue, consists of an extracellular matrix of collagen and inorganic minerals.

Composition: Extracellular matrix - • Organic matrix,
Inorganic matrix Cells: osteoblasts, osteocytes,
osteoclasts.

Types: 1) Compact Bone 2) spongy Bone

- Compact Bone \Rightarrow forms the outer, dense layer of bones. Characterized by a highly organized structure with concentric lamellae surrounding haversian canals (containing blood vessels and nerves)
- The functional unit of compact bone is the osteon, which consists of a haversian canal and its surrounding lamellae.

2) Spongy Bone: Found in the inner part of bones and the ends of long bones. Has a porous, mesh-like structure with trabeculae that enclose.

Applied anatomy: Fractures, osteoporosis, Joint disorders, Surgical procedures.

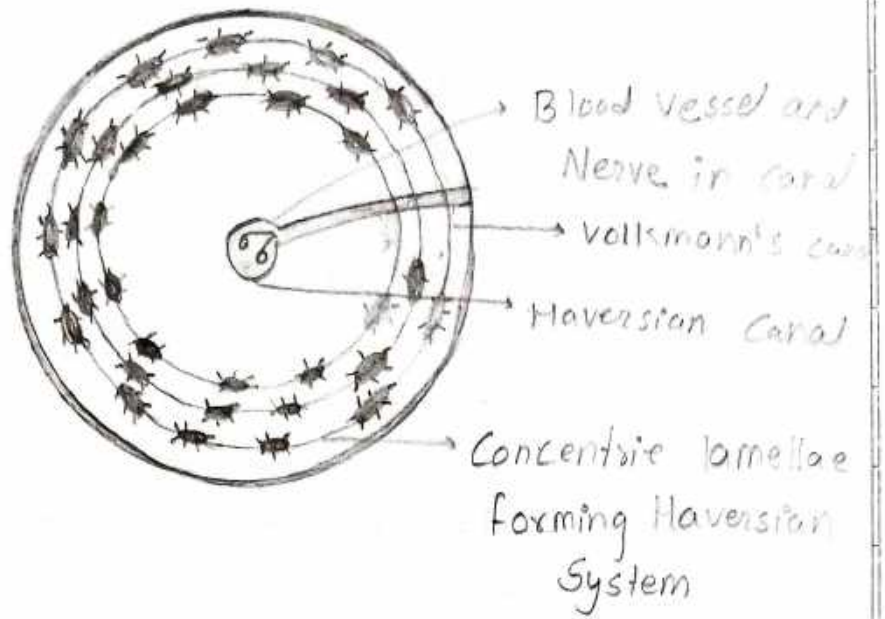

Muscle Tissue + COMPACT BONE

• The wall of tube is made up of a hard dense material that appears, on naked eye examination, and shows a uniform smooth texture with no obvious spaces in it. This kind of bone is called Compact bone.

• Lamellae [lamella - singular]:

Thin Plate of bone consisting of collagen fibres and mineral salts that are deposited in a gelatinous ground substance.

• Haversian system / osteon:

The unit of compact bone is haversian system or osteon. One haversian canal and lamelle around it constitute a haversian system or osteon.

• The Canals of Volkmann:

The communication with the marrow cavity and with the external surface of bone through channels occurs and these channels are called Canals of Volkmann. Blood vessels and nerves pass through all these channels, so that compact bone is permeated by a network of blood vessels that provide nutrition to it.

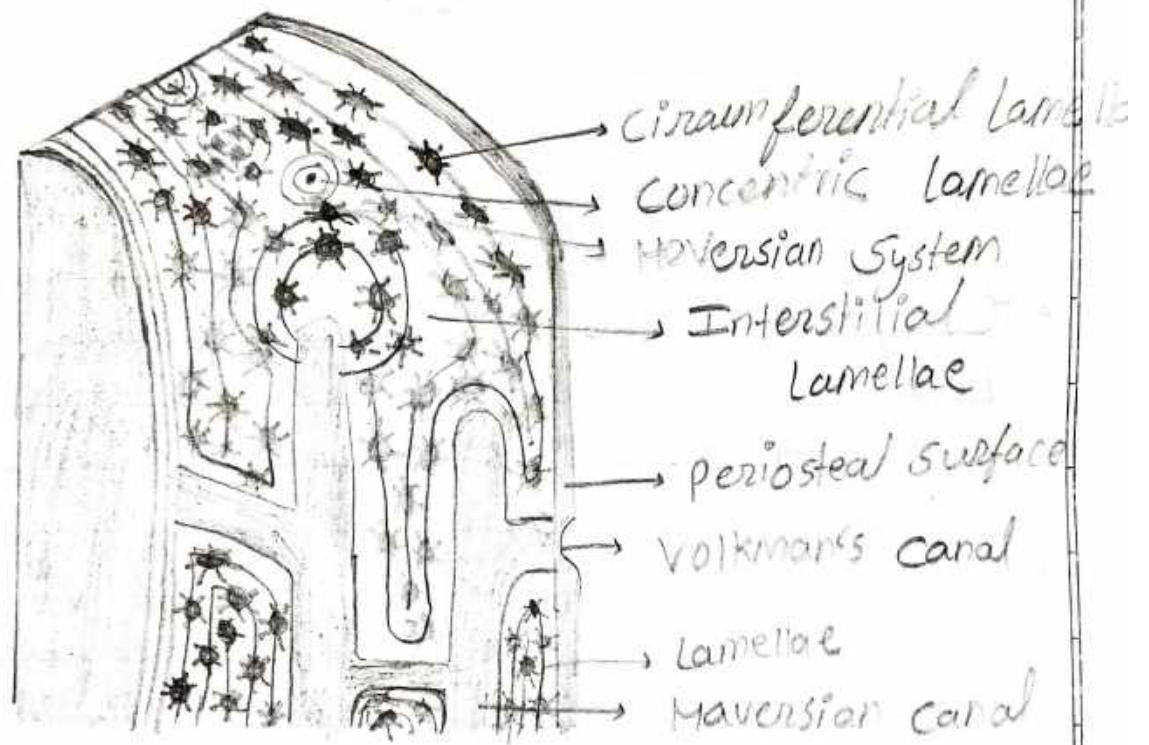

T.S and L.S through compact bone.

SPONGY / CANCELLOUS Bone

- The shaft is tubular and encloses a large medullary cavity. The end of long bone and diploe of flat bone marrow cavity does not extend.
- Instead made up of trabeculated network of tiny rods or plates of bone containing numerous spaces. The whole appearance resemble to that of sponge. This kind of bone is called spongy or cancellous bone.
- They do not have Haversian System.
- Cancellous bone is made up of a meshwork of bony plates or rods called trabeculae. Each trabeculus is made up of a number of lamellae between which there are lamnae containing osteocytes.

Clinical Histology:

- 1) osteoporosis: Deficiency of calcium in bones in old age leads to osteoporosis. in both males & females.
- 2) Osteomalacia: deficiency of Calcium, vitamin D occurs in adult life it leads to osteomalacia.



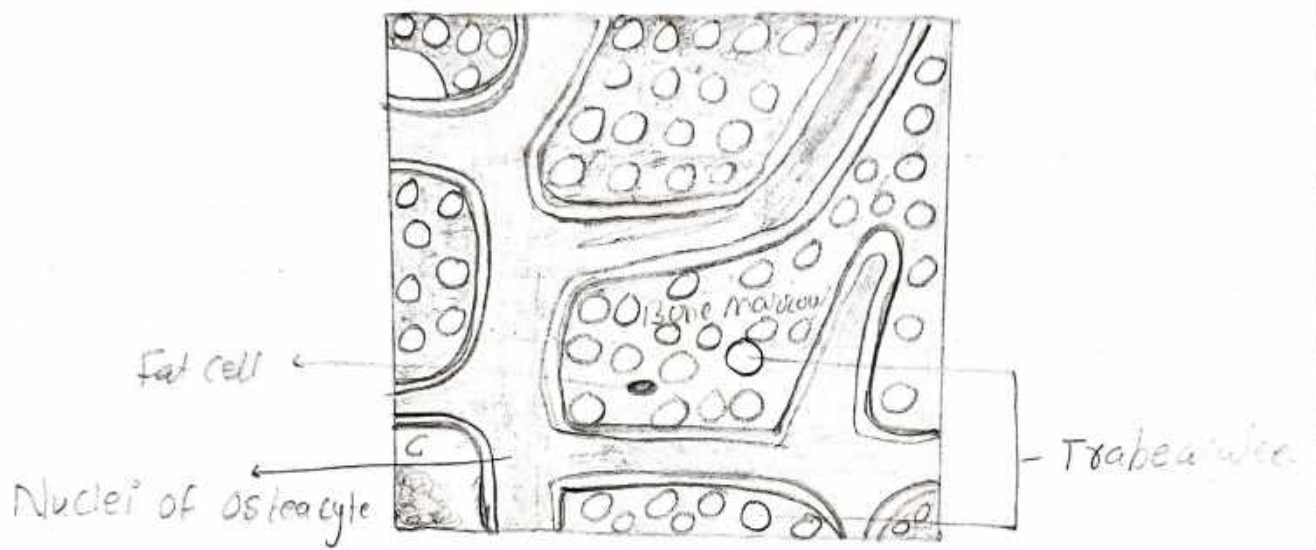

Structure of cancellous bone

MUSCULAR TISSUE

- Muscle tissue is one of the basic tissues that are specialised to shorten in length by contraction causing movements.

• Types of Muscular tissue ⇒

① Skeletal Muscle ⇒

Present mainly in limbs and in relation to body wall

- Because of its close relationship to the bony skeleton it is called skeletal muscle. fibres of skeletal muscle are prominent transverse striations. Skeletal muscles are called striated muscles.
- skeletal muscle can normally be made to contract under our will
- It is therefore called voluntary muscle.
- skeletal muscle is supplied by somatic motor nerve. Each myofibril has alternating I bands and A bands. Running across middle of each I band there is thin dark line called Z-band.
- The middle of A band is transversed by a light band called H-band.
- A thin dark line can be made out M-band at centre of H-band
- The myofibrils are elongated and lie at periphery of the fibre.



Skeletal muscle

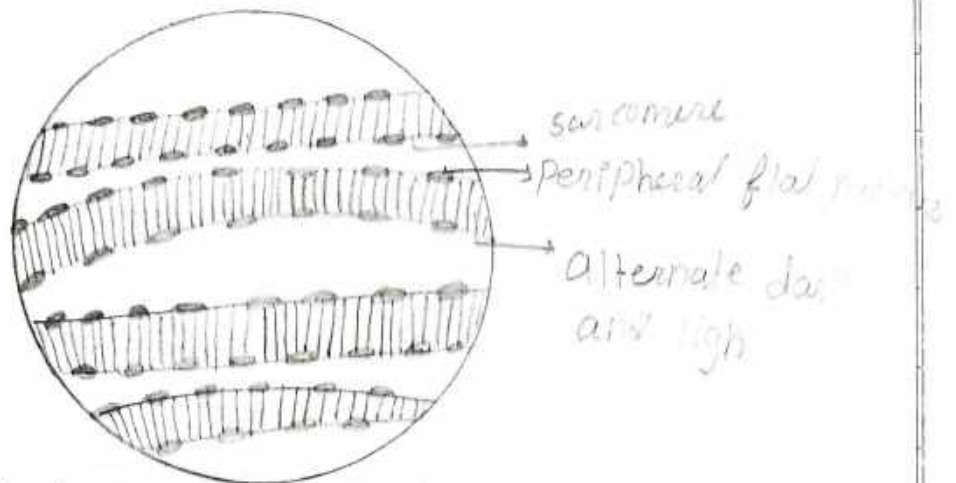

Longitudinal Section through skeletal muscle

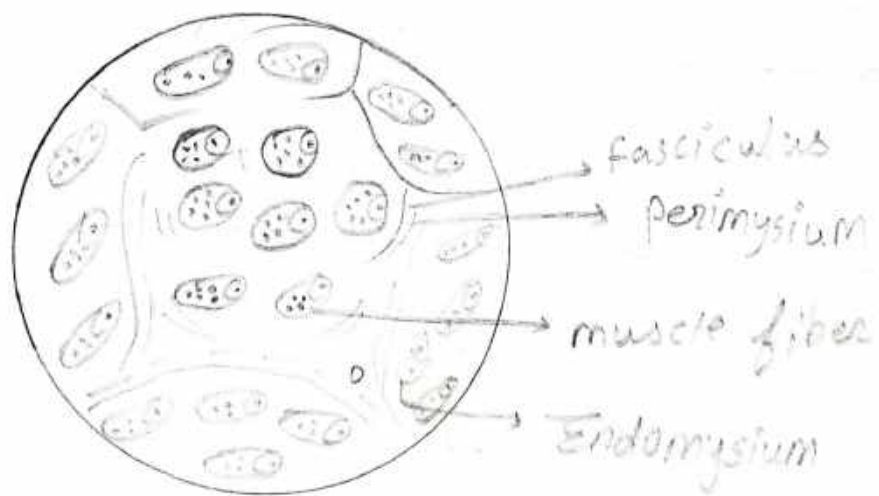

Transverse Section through skeletal muscle

② SMOOTH MUSCLE :-

- Present mainly in relation to viscera.
- It is most typically seen in walls of hollow viscera. As fibers of this variety do not show transverse striations muscles.
- Contraction of smooth muscle is not under our control, smooth muscle is therefore also called involuntary muscle.
- It is supplied by autonomic nerves.
- Smooth muscle cells are usually aggregated to form bundle or fasciculi.
- The nucleus is oval or elongated lies in central part of cell.
- The myofilaments are mainly composed of protein actin & myosin.
- Troponin is not present.
- Adjacent smooth muscle cells communicate through gap junction.
- Each smooth muscle cell is bounded by plasma membrane.



Smooth MUSCLE =

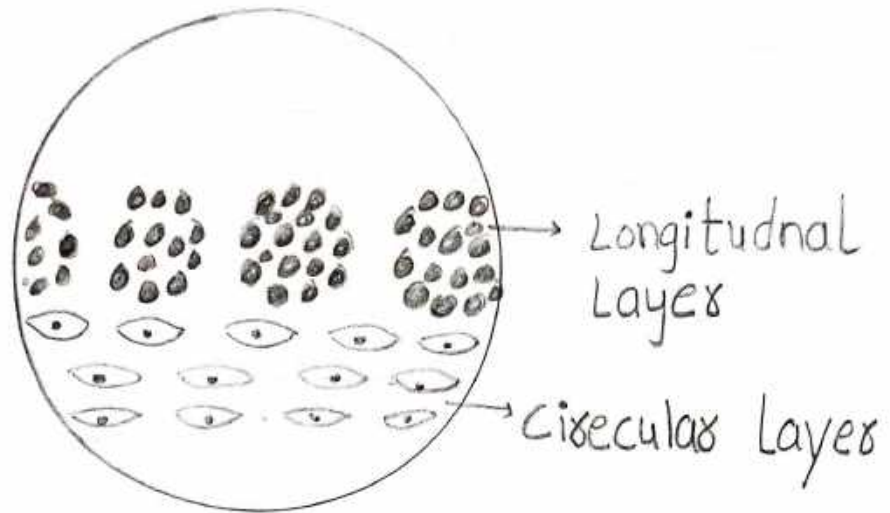

CARDIAC MUSCLES \Rightarrow

- Present exclusively in heart
- It resembles smooth muscle, in being involuntary but it resembles striated muscle in that the fibres of cardiac muscles also show transverse striation
- Cardiac muscle has an inherent systemic contractility, the rate of which can be modified by autonomic nerves that supply it.
- The fibres of cardiac muscle do not run in strict parallel formation but branch and anastomose with another fibre forming a network.
- The nucleus of each myocyte is located centrally (and not peripherally as in skeletal muscle)
- With the light microscope, the junction between adjoining lines running across muscle fibres. These lines are called intercalated discs.
- Cardiac muscle is involuntary and is involuntary and is innervated by autonomic fibres.

Cardiac Muscle.

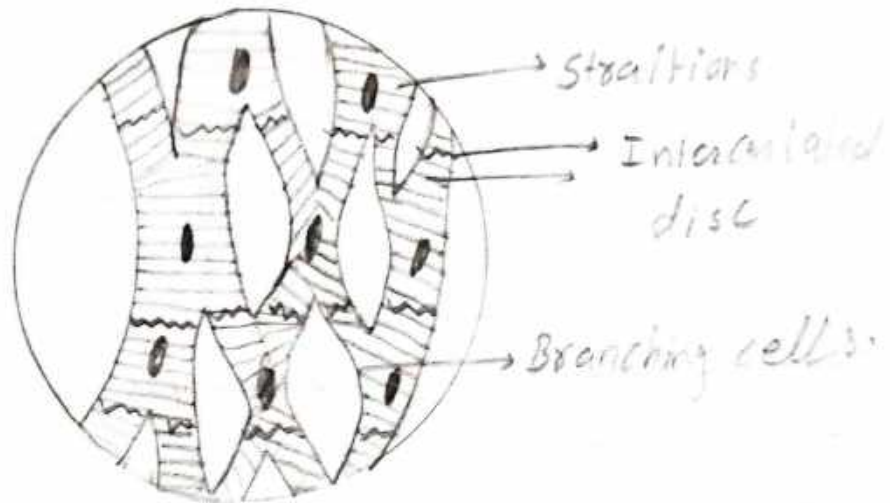

Nervous Tissue \Rightarrow

The nervous system is a specialised type of system which has ability to conduct impulses rapidly from one part of body to another. - The nervous tissue is composed of neurons and neuroglia.

Peripheral Nerve \Rightarrow

These are bundles of nerve fibres (axons) outside the CNS. These myelinated or unmyelinated.

- Nerve fibres carry impulses from the spinal cord or brain to peripheral structures, such as muscle or gland are efferent or motor fibres.
- Nerve fibres carrying impulses from peripheral organs to brain or spinal chord are called afferent fibres.

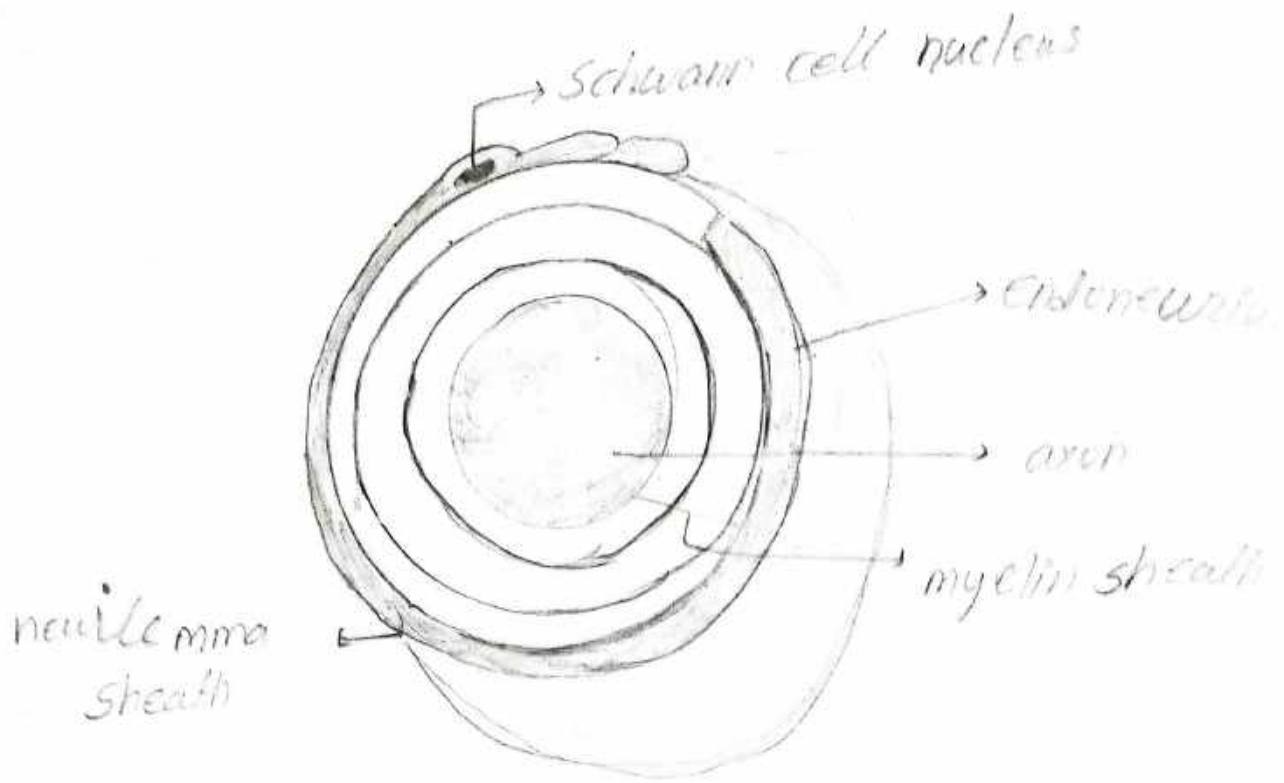

Transverse section of myelin sheath

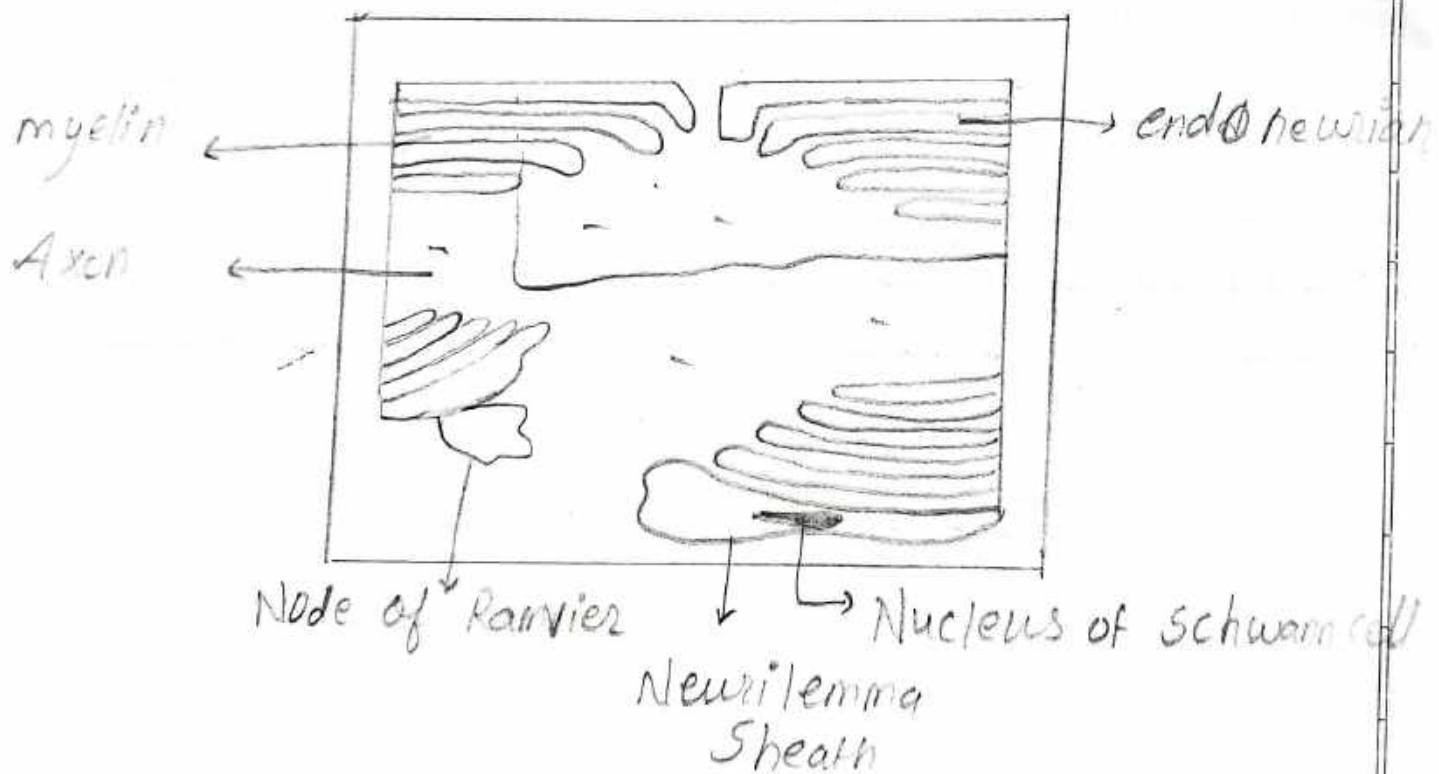

Longitudinal section of myelin sheath

Microscopic structure of Peripheral Nerve

- Nerve fibres (myelinated or unmyelinated) are arranged in the form of bundles surrounded by connective tissue covering.
- Each nerve fibre with its Schwann cell and basal lamina is surrounded by a layer of connective tissue covering called as endoneurium.
- Many nerve fibres together form bundles or fasciculi.
- Each fasciculus is surrounded by a thick layer of connective tissue called as perineurium. It is made up of flattened cells separated by the layer of collagen fibres.
- Many fasciculi are held together by a fairly dense layer of connective tissue that surrounds the entire nerve and is called as epineurium.
- Nuclei seen in the section of axon is of Schwann cell and fibrocytes. The Schwann cells myelinate and surrounds individual axons or endo unmyelinated axons.

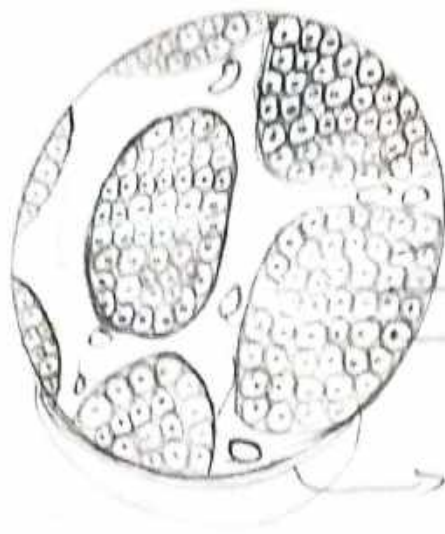

→ perineurium
 → endoneurium
 → nucleus of axon
 → Blood Vessel
 → epineurium

Peripheral Nerve

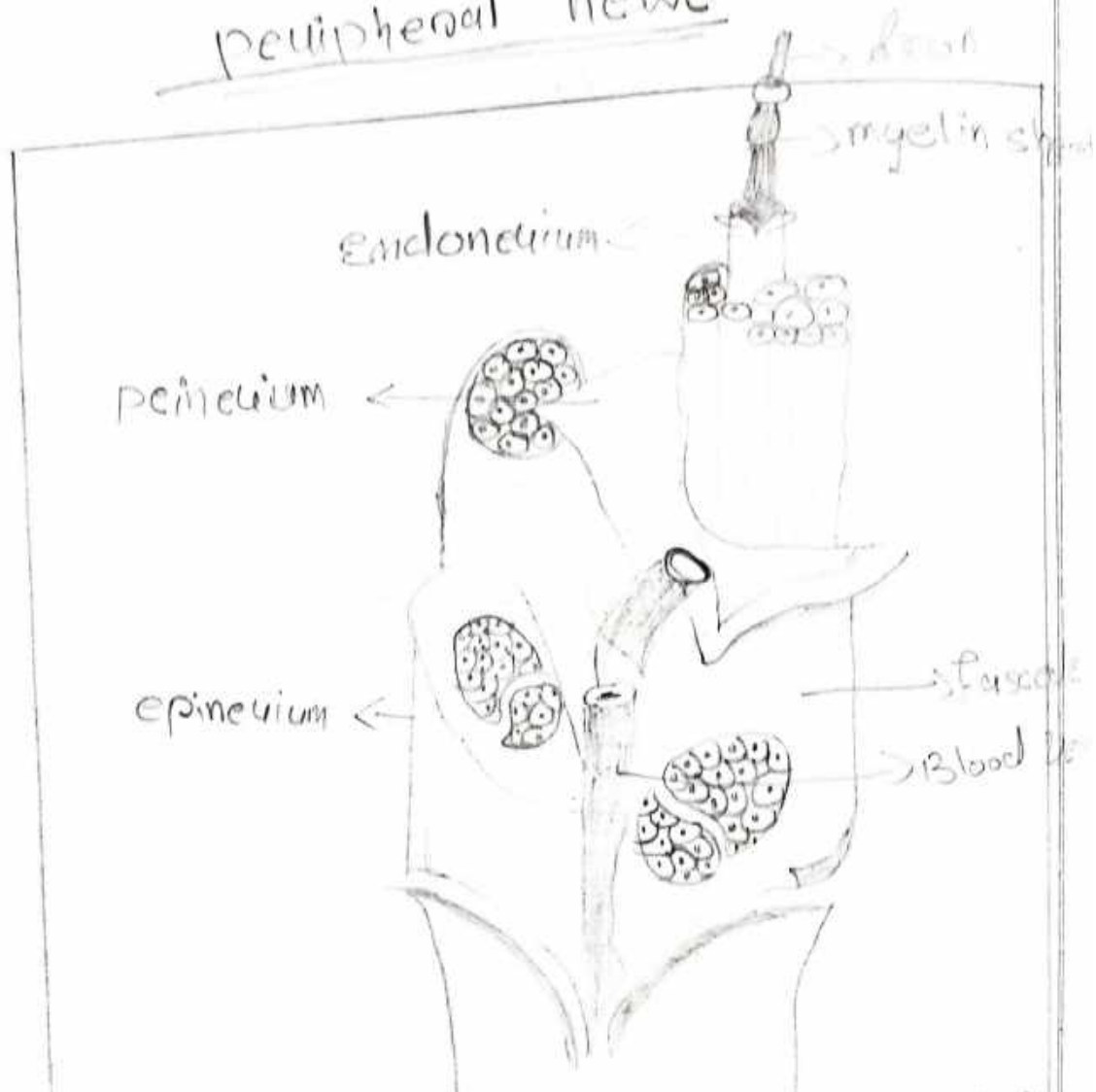

→ Axon
 → myelin sheath
 Endoneurium
 Perineurium
 epineurium
 → striae
 → Blood Vessel

Basic Anatomy of peripheral Nerve

* Skin :-

The skin forms the external covering of the body. It is the largest organ constituting 15-20% of total body mass.

Functions:-

- It provides covering for the underlying soft tissue; protection against injury, bacterial invasion and desiccation.
- Absorption of ultraviolet rays from sun and synthesis of Vitamin B.
- Thermoregulation.
Excretion through sweat glands.

Thin skin:-

- Location: entire body except palm and sole.
- Epidermis is thin with only four layers.
(Stratum lucidum layer is absent)
- Dermis is thicker which makes thin skin easier to suture if it get damaged.
- Contains hair follicle, sebaceous & apocrine sweat gland are more.
- Sweat gland. Arrector pili muscle is present.
- In this pili muscle is present.
- In this type of skin, epidermis is very thin, it contains hair & is found in all other parts of body except palms and soles.

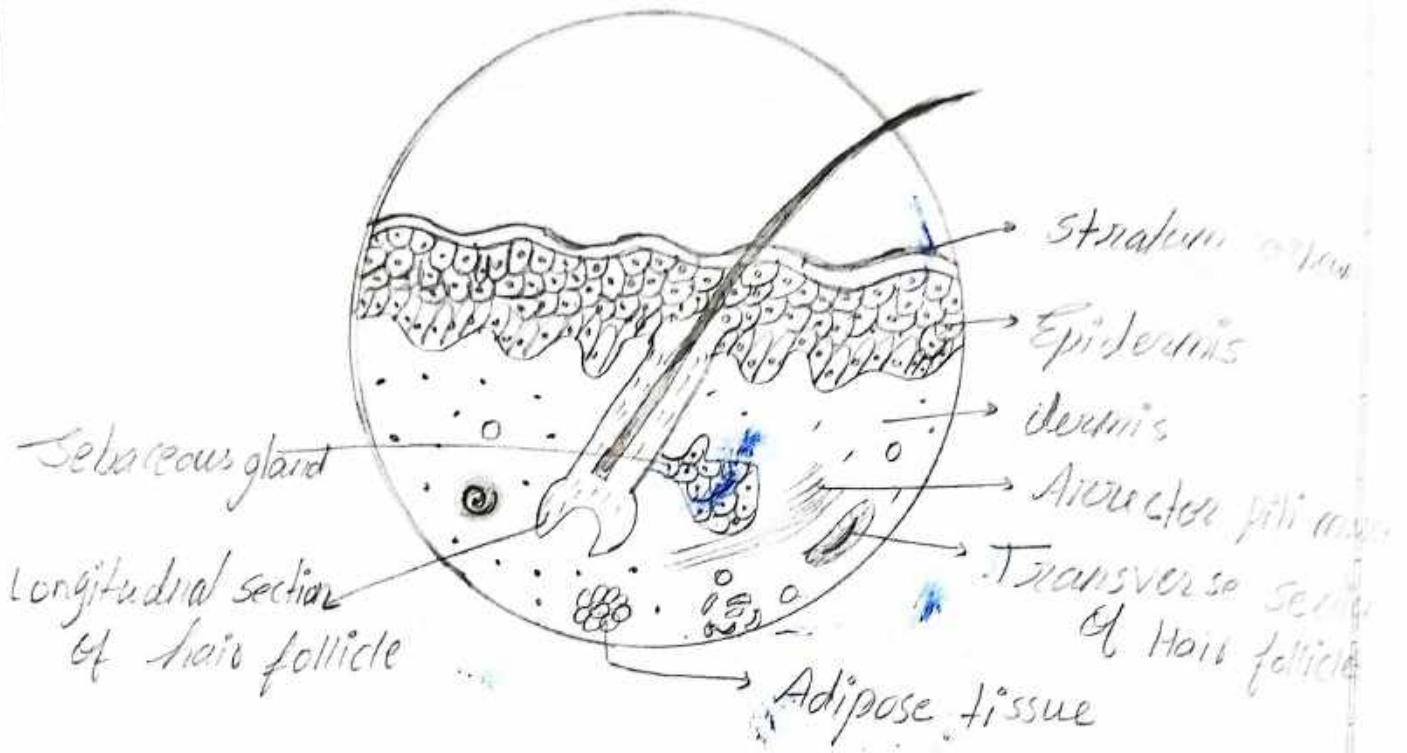

Thin skin or hairy skin

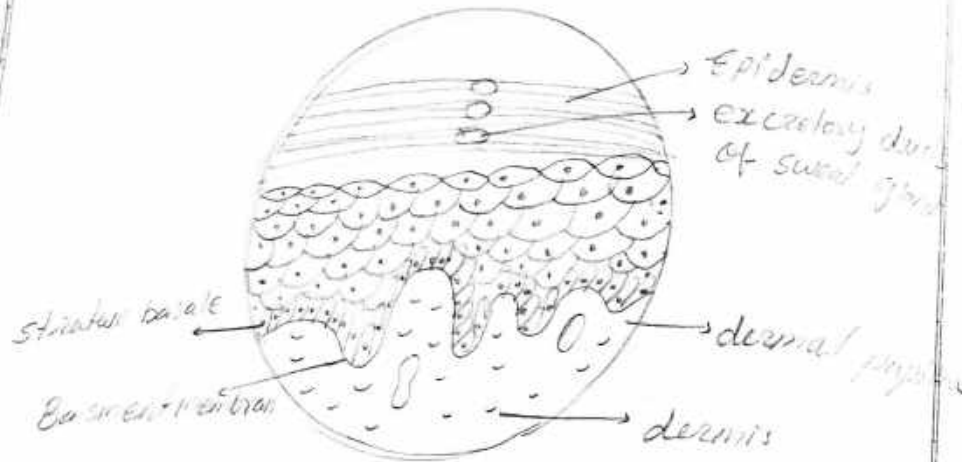

Thick Skin

Thick or Glabrous Skin:

- In this type of skin, it has no hair and Epithelium epidermis is very thick with a thick layer of stratum corneum.
- It is found palm of hands and soles of feet.
- Location: Where there is a lot of abrasion - fingertips, palms and soles.
- Epidermis is thick with all five layers:
 - 1) Stratum basale
 - Stratum spinosum
 - Stratum granulosum
 - Stratum lucidum
 - Stratum corneum.
- Dermis is thinner and does not contain hair follicle. Sebaceous glands and apocrine sweat glands.
- Sweat glands are less.
- Arrector pili muscle is absent.



LYMPH NODE

* Lymphoid organs

The lymphoid tissue which lymphatic vessels and lymphoid tissue are found passing through lymphatic vessels is called lymph.

The lymphoid organs are divided into primary and secondary lymphoid organs.

Primary lymphoid organs: Bone marrow and thymus.

Secondary lymphoid organs: They are lymph nodes, spleen, tonsils, associated lymphoid tissue (MALT) such as Peyer's patches, vermiform appendix and tonsil.

* LYMPH Node:

These are small masses of lymphoid tissue along the course of lymphatic vessels.

- Lymphocytes are added to lymph through the lymph nodes before entering bloodstream.
- It act as filters removing bacteria and other matters.



Teacher's Signature.....

* Microscopic feature:

- When a section of lymph node is examined, the node has outer cortex and inner medulla.
- Lymph node is surrounded by capsule.
- Number of septa / trabeculae extend from capsule & divide the lobe into lobules.

* Cortex: outer zone that contains densely packed lymphocyte therefore stains dark, does not extend into the hilum.

Medulla: surrounded by cortex there is a lighter staining zone, lymphocyte are fewer is called medulla.

Functions:-

- Lymph node are the centres of lymphocyte production. Both B and T lymphocyte are produced here.
- Bacteria and other particulate matter are removed through phagocytosis by macrophages.
- Plasma cells produce antibody against invading foreign to the host cells.
- Lymph nodes play important role in immune response to antigen.



Spleen

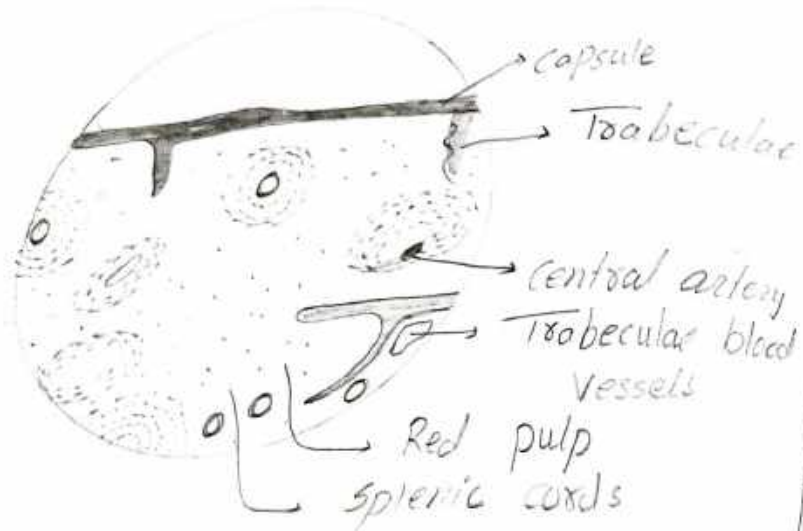

* Species

- It is the largest lymphoid organ of the body.
- It is blood forming organ in fetal life & blood destroying organ in post natal life.

* Structure

- Except hilum, surface of spleen is covered by a layer of peritonium (serous coat). Deep to serous layer it is covered completely by capsule. Trabeculi arising from the capsule extend into the substance and form network.

- parenchyma: The interior of the spleen shows round white areas (white pulp) surrounded by a red matrix (red pulp).

* White pulp: It is made up of aggregation of lymphocytes that surround a small artery or arterioles.

* Red pulp: It is a modified lymphoid tissue infiltrated with all the cells of circulating blood. The intervals between the spaces are filled by lymphocytes, T-lymphocytes, macrophages and blood cells.

Thymus



The thymus is a primary lymphoid organ. It is located in the upper anterior mediastinum. It is a soft, pinkish, lobulated organ. The thymus has a capsule and trabeculae. It is divided into lobes by connective tissue. The thymus is a primary lymphoid organ. It is the site of T cell maturation.

Structure

The thymus consists of cortex & medulla. The cortex is outer & medulla is inner. Each lobe has a capsule & trabeculae. The capsule & trabeculae divide the thymus into lobes. It has an outer cortex and inner medulla.

Epithelioid cells (Epithelial cells)

- Type 1 epithelioid: 3rd type of cells.
- Type 2 epithelioid: are large shaped.
- Type 2 and 3: are present in the inner part of cortex & called as "thymic nurse cells".
- Type 4: form barrier between cortex and medulla.
- Type 5: form structural framework in the medulla.
- Type 6: They form the characteristic for the thymic medulla: Hassall's corpuscles.

Functions :

- Total 90% of lymphocytes found in thymus are destroyed within 3-4 days.
- Thymus is regarded as primary lymphoid organ.
- Lymphocytes are not allowed to come in contact with foreign antigens because of the presence of blood thymic barrier.

Hormones produced by thymus:-

- Thymulin: Enhance the function of various types of T-cells - specially that of suppressor cells.
- Thymopoietin: Stimulate the production of cytotoxic T-cells.
- Thymosin alpha-1: Stimulate lymphocyte proliferation.
- Thymosin beta-4: Produced by mononuclear phagocytes.
- Thymic humoral factor: Controls the multiplication of helper and suppressor T-cells.



TONSILS



TONSILS:

- Collections of lymphoid tissue, that are referred to as Tonsils
- The largest of these are left and right palatine tonsils. Another midline collection of the lymphoid tissue the pharyngeal tonsil.
- Smaller collections are present on the dorsum of the posterior part of the tongue (lingual tonsils) and around the pharyngeal openings of the auditory tubes (tubal tonsils)
- They together form "Waldeyer's ring"

APPLIED Histology:

Lymph Node:

- 1) Lymphangitis: Inflammation of lymphatics.
- 2) Lymphadenitis: Swelling of soft tissues due to localized increase in the quantity of lymph.
- 3) Carcinoma: usually spreads from its primary site by growth of malignant cells.

Spleen:

- 1) Splenomegaly: Enlargement of spleen.

Thymus:

- 1) Enlargement of the thymus is often associated a disease "Myasthenia gravis"

- TONSILS: 1) Tonsillitis: Infection of palatine t



Teacher's Signature.....

Sharda

Department of Anatomy
Tutorial, Assignment, Project
Record [2024-25]



Homoeopathic Medical College,
Akot Road, Akola

DEPARTMENT OF ANATOMY

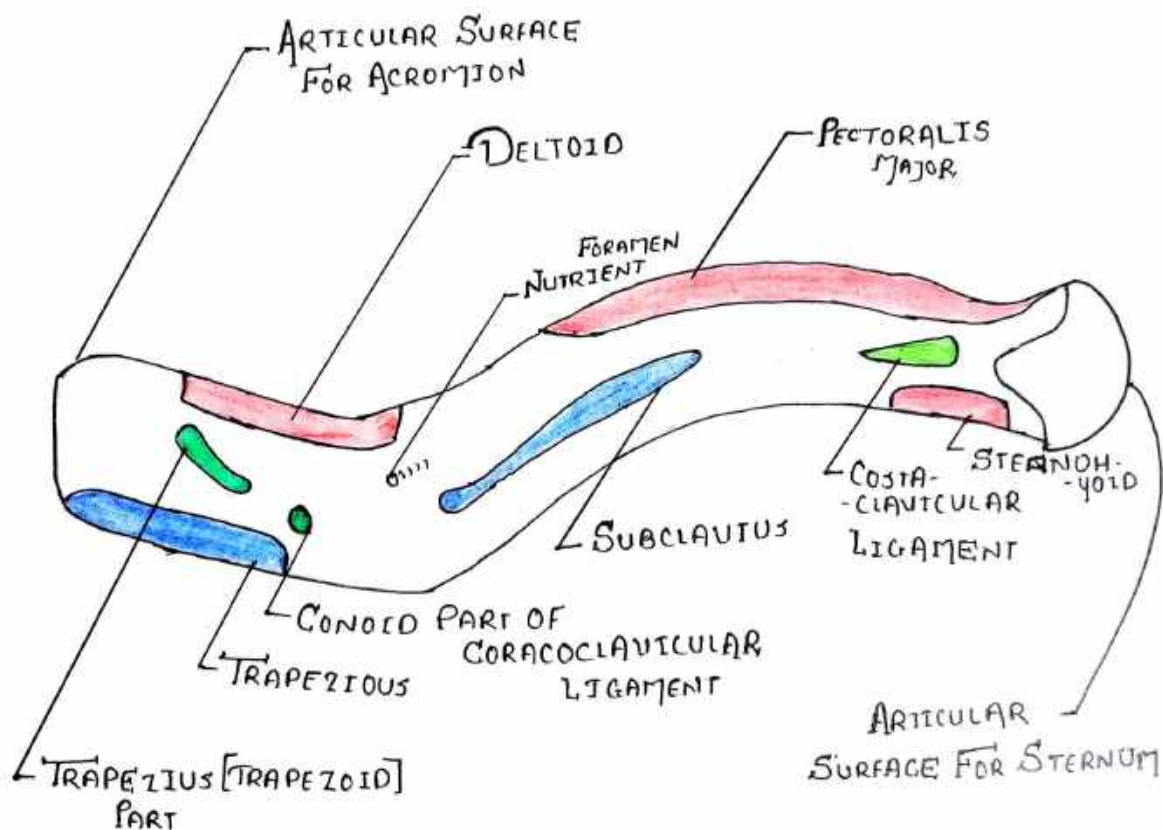

INFERIOR VIEW OF CLAVICLE

HOD & Prof : DR. M. R. SARDA SIR.

Guided By : DR. R. S. IDHOL MAJ.

Presented By : PUSHPAK. R. NEMANE

HOMEOPATHIC MEDICAL COLLEGE & HOSPITAL

Department: Anatomy

Topic: Boundaries of cubital fossa

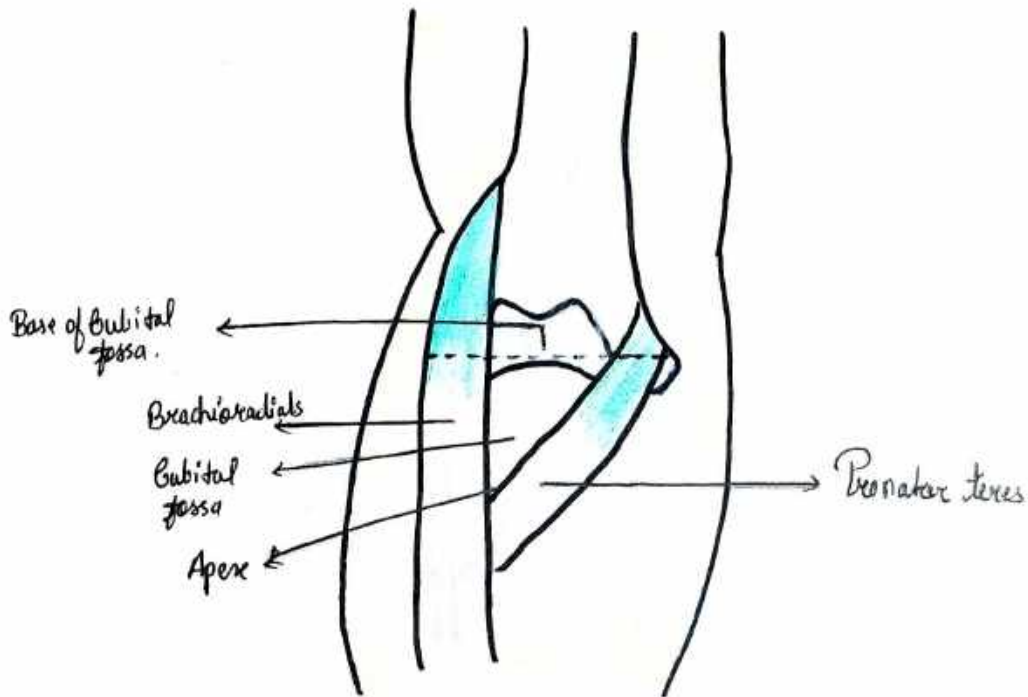

Boundaries of the right cubital fossa.

H.O.D: M.R. Sarda Sir

Guided by: M.R. Sarda Sir

Represented By:
Anushka.B. Kalamkar [16]

HOMOEOPATHY MEDICAL COLLEGE AND
HOSPITAL AKOT ROAD, AKOLE.
DEPARTMENT OF ANATOMY

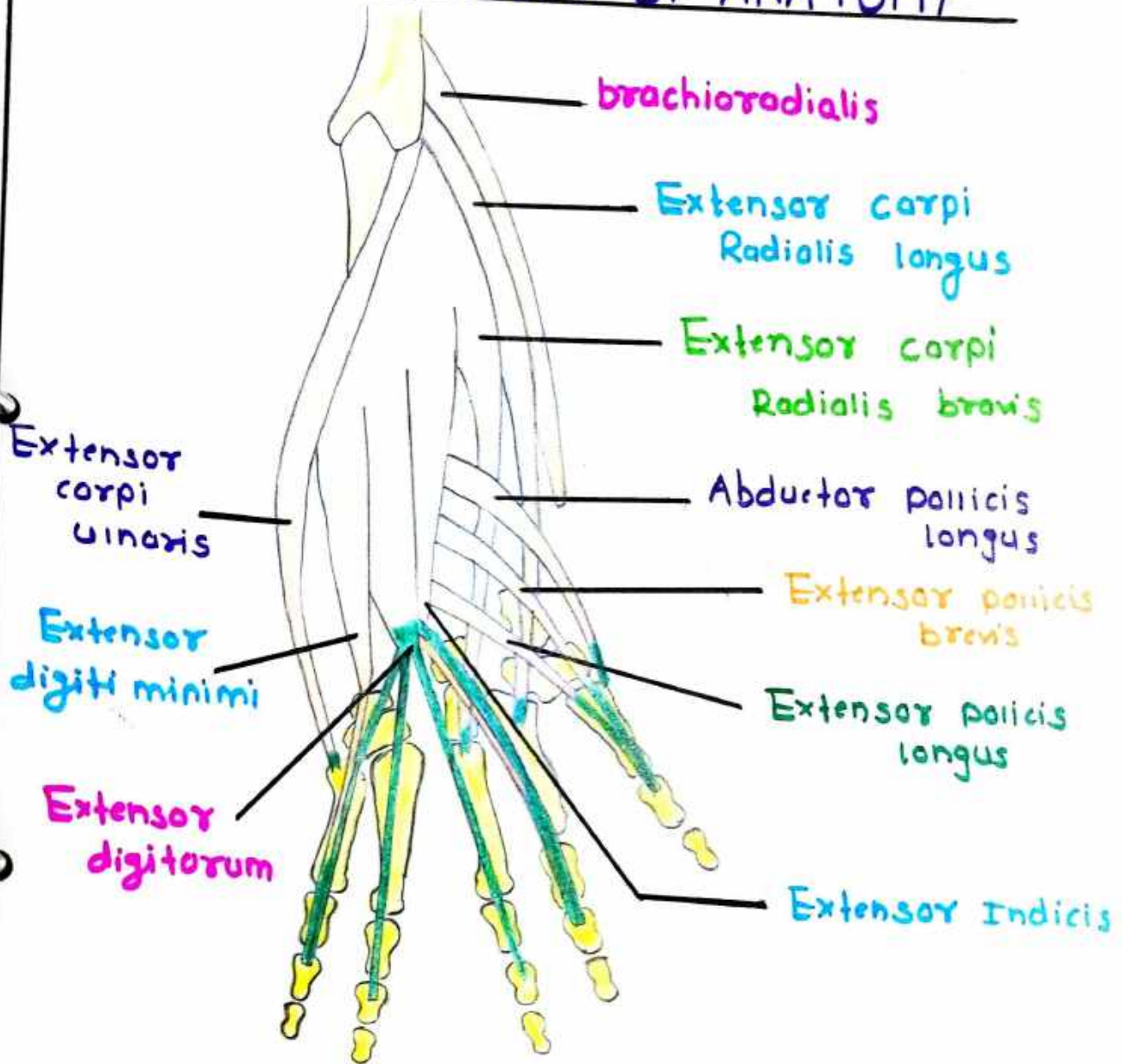

Muscle of the back of forearm

H.O.D: Dr. MR. SARDA SIR

GUIDED: Dr. MR. SARDA SIR

PRESENTED BY: TABASSUM SHAIKH.

Roll. NO: 24

HOMOEOPATHIC MEDICAL COLLEGE

HOMOEOPATHIC MEDICAL COLLEGE
AKOT ROAD AKOLA

Department of Anatomy

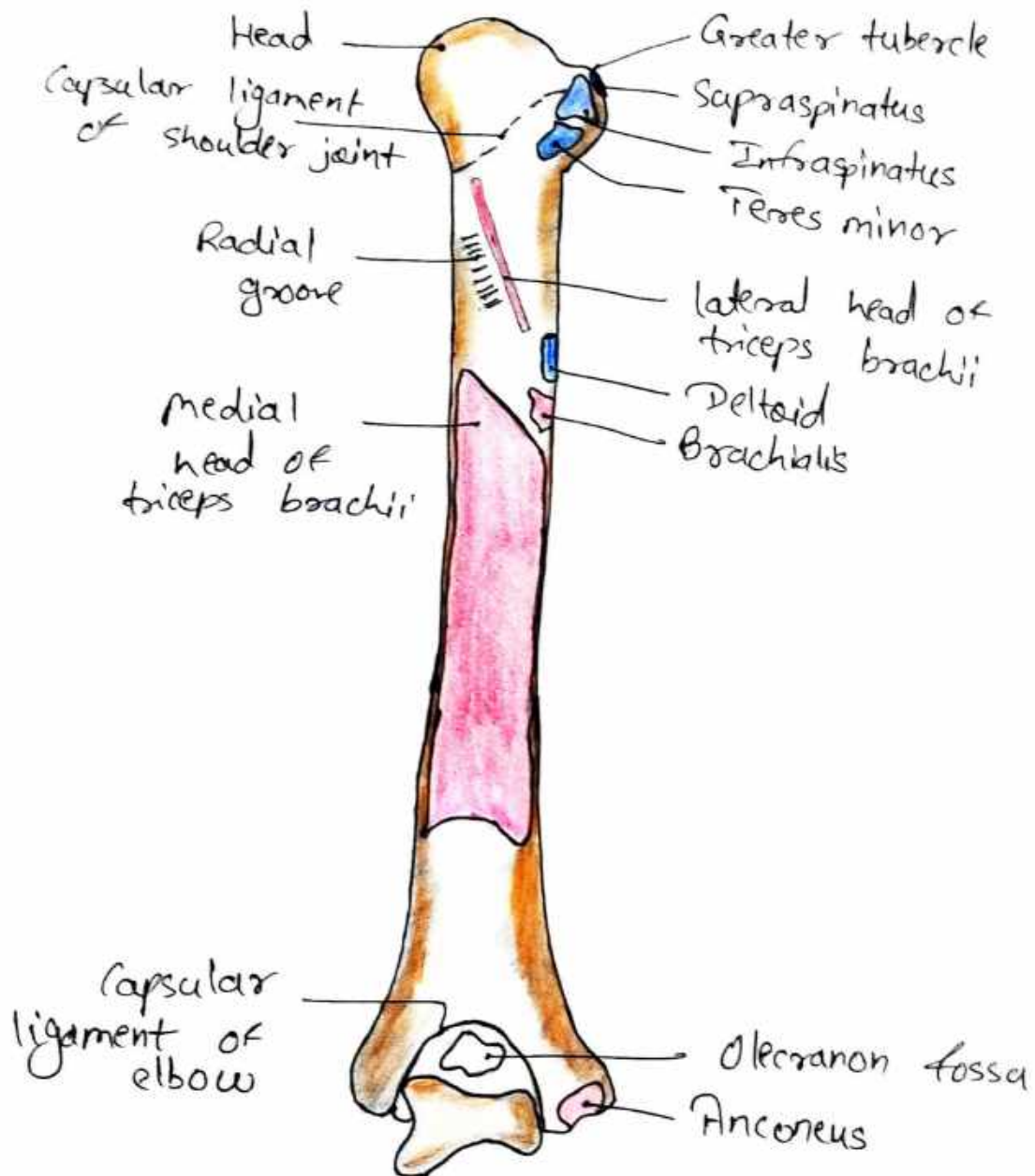

Diagram :- Posterior view of Right Humerus

HOD :- Dr. Sarada Sir

Guided by :- Dr. Rajashri Ichhol mam

Represented by :- Devansh Raut (30)



GPS Map Camera

Akola, Maharashtra, India

Heena Plaza, Mh Sh 204, Bhawani Peth, Akola,
Maharashtra 444003, India

Lat 20.718562° Long 76.999046°

21/06/2025 11:23 AM GMT +05:30

Google



 GPS Map Camera

Akola, Maharashtra, India

Px9x+hv8, Mata Nagar Rd, Ramdaspath, Akola, Maharashtra 444001, India

Lat 20.71871° Long 76.999833°

27/06/2025 11:38 AM GMT +05:30